

# PROJECT MANUAL

## *Furniture*

CLARKSVILLE MONTGOMERY COUNTY  
PUBLIC LIBRARY -  
NORTH BRANCH LIBRARY

435 JORDAN ROAD  
CLARKSVILLE, TN 37040

**ISSUED FOR PRICING**  
**FEBRUARY 06, 2025**



HBM ARCHITECTS, LLC  
1382 WEST NINTH STREET, SUITE 300  
CLEVELAND, OHIO 44113

T: 216.241.1100 F: 216.241.1101

# INDEX TO THE PROJECT MANUAL

## INDEX TO THE PROJECT MANUAL

### PROPOSAL REQUIREMENTS

Instructions for Submitting Proposals

Proposal Pricing Form

Iran Divestment Act

Non-Boycott Israel Act

Title VI Contract Assurance

### SPECIFICATIONS

#### DIVISION 12 FURNISHINGS

Section 12 60 00      Furnishings

### DRAWINGS

F1.00 - Furniture Plan

**1.0 SUBMISSION OF PROPOSALS**

- A. All proposals shall be on the form provided with these instructions. The Contractor shall deliver its Proposal with all required documentation via email to Brooke Breiner at bbreiner@hbmarchitects.com and Tiffany Poje at tpoje@hbmarchitects.com or deliver one hard copy to the office of HBM Architects, 1382 West 9th Street, Suite 300, Cleveland, OH 44113 **on or before February 27, 2025 at 3:00 p.m.** CT. For questions, contact Brooke Breiner or Tiffany Poje at (216)-241-1100 or email at bbreiner@hbmarchitects.com or tpoje@hbmarchitects.com.
- B. The Owner is exempt from all sales, excise and transportation taxes. Any taxes other than these, which are applicable, are to be paid by each respective Contractor. The owner will furnish Tax Exemption Certificates to the selected contractor(s) upon request.

**2.0 EXAMINATION OF DRAWINGS, SPECIFICATIONS AND SITE OF WORK**

- A. Before submitting a Proposal, each Contractor shall carefully examine all Drawings, read the Specifications, Addenda, and all other Contract Documents, and visit the site of the Work. Each Vendor shall fully inform himself prior to bidding as to all existing conditions and limitations under which the Work is to be performed and he shall include in his Proposal a sum to cover all costs of all items necessary to perform the Work as set forth in the Contract Documents. No allowance will be made because of lack of such examination or knowledge.

**3.0 INTERPRETATION OF CONTRACT DOCUMENTS**

- A. If any Vendor is in doubt as to the true meaning of any part of the Contract Documents or finds discrepancies in or omissions from any part of the Contract Documents, he may submit to the Architect a written request for interpretation thereof not later than four days before proposals will be opened. The person submitting the request shall be responsible for its prompt delivery. For questions contact Brooke Breiner or Tiffany Poje at (216)-241-1100 or email at bbreiner@hbmarchitects.com or tpoje@hbmarchitects.com
- B. Any interpretation or correction of the Contract Documents will be made only by Addendum and will be emailed to each Vendor. The Owner will not be responsible for any other explanations or interpretations of the Contract Documents.
- C. Discrepancies: In case of discrepancies between plans and specifications, the higher quantity and quality shall prevail.

**4.0 IRAN DIVESTMENT ACT**

- A. By submission of this bid, each bidder and each person signing on behalf of any bidder certifies, and in the case of a joint bid each party thereto certifies as to its own organization, under penalty of perjury, that to the best of its knowledge and belief that each bidder is not on the list created pursuant to T.C.A. 12-12-106.

**5.0 NON-BOYCOTT OF ISRAEL ACT TCA 12-4-1**

- A. Concerning the Non-Boycott of Israel Act (TCA 12-4-1 et seq.), by submission of this bid/quote/proposal, it is certified by each supplier and each person signing on behalf of any supplier. In the case of a joint bid/quote/proposal, each party thereto certifies as to its own organization, under penalty of perjury, that to the best of its knowledge and belief that each supplier is not boycotting Israel pursuant to 12-4-1 and will not during the term of any award. Note: Applicable only to contracts of \$250,000 or more and to suppliers with 10 or more employees.

**6.0 TITLE VI CONTRACT ASSURANCE**

- A. It is the policy of Montgomery County Government not to discriminate on the basis of race, color, national origin, age, sex, or disability in its hiring and employment practices; or in admission to, access to, or operation of its programs, services, and activities. With regard to all aspects of this contract, Contractor certifies and warrants it will comply with this policy.

**7.0 STANDARDS - SUBSTITUTIONS**

- A. Proposals must be based on the products specified.
- B. Refer to Pricing Form for Conditions of Substitution requirements.

**8.0 WITHDRAWAL OF PROPOSALS**

- A. No Vendor shall modify, withdraw or cancel his proposal or any part thereof within sixty (60) days after the time designated for the submittal date.

**9.0 AWARD OR REJECTION OF PROPOSALS**

- A. The Owner reserves the right to accept or reject any or all proposals, accept components of proposals, and to waive any informalities or irregularities.
- B. Acceptance of the proposal of any vendor shall not be binding upon the Owner until a written agreement stipulating all provisions of the work to be performed has been executed by both the Owner and the Vendor.
- C. The Owner reserves the right to selectively award contract or multiple contracts based on individual or groups of manufacturers.

**10.0 EXECUTION OF AGREEMENT**

- A. The Owner will issue a purchase order for all furniture.

**11.0 SCHEDULE**

**\*NOTE: Dealer shall notify designer if finish selections result in a delay of installation. Reselections may be considered in order to maintain schedule.**

- A. **FURNITURE INSTALLATION:** The Agreement will stipulate that the Work, **shall begin furniture installation the week of June 16, 2025** and substantially completed no later than 5 business days after established installation date based on current construction schedule. Vendor is responsible for coordinating installation dates with Codell Construction, Michael Beane, Construction Manager @ 859.771.2743 or Jonathan Collum, Construction Manager @ 859.397.7037. Montgomery County Engineering, Doug Jones, County Architect @ 931.206.5335.
- B. The date of substantial completion is the date certified by the Owner's Representative when construction is sufficiently complete, in accordance with the contract documents, that the Owner may occupy or use the work for the use for which it is intended.
- C. Should the Vendor fail to substantially complete the work by the substantial completion date, he shall be deemed to be in default of this contract and the Owner shall be at liberty to immediately thereafter have the work completed and to deduct from monies owed the Vendor all costs incurred in the completion of the work.

**END OF SECTION**

# PROPOSAL PRICING FORM

Submitted by:

\_\_\_\_\_, Date \_\_\_\_\_, 2025  
(Company Name)

**PROPOSAL:**

Pursuant to and in compliance with the Contract Documents for the supply of Furnishings for the Clarksville Montgomery County Public Library - North Branch Library, the undersigned Vendor, having carefully examined the Contract Documents and Addendum Number(s) \_\_\_\_\_, the site and all conditions affecting the Work, the undersigned hereby bids and agrees to furnish all labor, materials, transportation, equipment and services necessary to complete all work within the time stated and in strict accordance with the Contract Documents, for the following sum of money:

**1.0 FURNISHINGS:**

Vendor shall list separately the cost for each specified manufacturer; where a cost is provided for a manufacturer, all specified items from said manufacturer must be included in the bid price. All vendors are encouraged to provide pricing for as much of the furniture package as they can purchase. All furniture pricing may be per purchasing contract (OMNIA or Sourcewell) or competitively bid. Manufacturer price shall be for the quantity and products specified. Vendor's total pricing shall include all delivery, installation, profit, overhead, and incidental items required for a complete installation.

MANUFACTURER	TOTAL PRICE (DELIVERED AND INSTALLED)	LEAD TIME
Andreu World		
Anova		
Arcadia		
Artcobell by Floorwork		
Enwork		
ERG International		
HABA by Gressco		
Haworth		
Heller		
Hightower		
Integra Seating		
JSI		
KI		
Kimball International		
Landscape Forms		
Leland International		

MANUFACTURER	TOTAL PRICE (DELIVERED AND INSTALLED)	LEAD TIME
Loll Designs		
Media Technologies		
National Office		
OFS		
SitOnIt Seating		
Smith Systems by Demco		
Spec Furniture		
Trinity		
VS America		
<b>TOTAL Base Bid Proposed Pricing</b>		

**2.0 UNIT PRICE LIST:**

Vendor shall provide unit costs that are applicable should the owner elect to add or delete specific items. This form is for specified items only, not for substitutions. Unit costs for substitutions shall be provided in Section 3.0 Conditions of Substitutions of Proposal Pricing Form. Vendor shall verify quantity between plans and specifications and notify Architect of any discrepancies.

<b>ITEM NO.</b>	<b>ITEM</b>	<b>QTY.</b>	<b>UNIT PRICE</b>	<b>DELIVERY/INSTALL PRICE PER UNIT</b>	<b>TOTAL PRICE-ALL UNITS</b>
AP1	Activity Panel	1			
AP2	Activity Panel	1			
AP3	Activity Panel	1			
AP4	Activity Panel	1			
AP5	Activity Panel	1			
B1	Bench	2			
B2	Bench	1			
B3a	Ottoman	2			
B3b	Ottoman	1			
B4a	Ottoman	2			
B4b	Ottoman	1			
B5	Ottoman	1			
B6	Ottoman	2			
B7	Stool	2			
B8	Floor Cushion & Caddy	4 Sets			
B9	Stool	3			
B10	Stool	8			
B11	Ottoman	2			
B12	Ottoman	1			
BT1	Book Truck, Single Sided	14			
CC1	Chair Cart	5			
C1a, C1b, C1c	Stool, Armless	13			



ITEM NO.	ITEM	QTY.	UNIT PRICE	DELIVERY/INSTALL PRICE PER UNIT	TOTAL PRICE- ALL UNITS
C2	Study Chair, Armless	8			
C3a	Study Chair, Armless	10			
C3b	Study Chair, Armless	8			
C4	Study Chair, Armless	2			
C5a, C5b, C5c, C5d,	Stack Chair	122			
C5e	Stack Chair	2			
C6a, C6b,	Stack Chair	9			
C6c, C6d	Stack Chair	44			
C7	Stack Chair	4			
C8	Guest Chair, Armless	2			
C9	Service Point Task Stool, Armless	4			
C10	Large & Tall Task Chair Arms	4			
C11	Task Chair Armless	1			
D1	Desk Workstation	1			
L1a	Adult Lounge Chair	2			
L1b	Adult Lounge Chair	2			
L1c	Adult Lounge Chair	1			
L2	Lounge Chair, Arms	2			
L3	Lounge Chair, Arms	2			
L4	Lounge Chair, Armless	2			
L5	Lounge Loveseat, Arms	1			
L6a	Curved Banquette	2			
L6b	Curved Banquette	2			
L7a	Lounge Chair	2			
L7b	Lounge Chair	2			
L8a	Lounge Chair	4			
L8b	Lounge Chair	2			
L9a	Lounge Banquette	4			

ITEM NO.	ITEM	QTY.	UNIT PRICE	DELIVERY/INSTALL PRICE PER UNIT	TOTAL PRICE- ALL UNITS
L9b	Lounge Banquette	1			
L10	Lounge Chair	1			
L11	Glider	2			
LT1	Lectern	2			
MB1	Markerboard	1			
OT1	Laptop Table	2			
OT2	End Table	2			
OT3P	Coffee Table, Power	1			
OT4	End Table	3			
OT5	End Table	4			
OT6a	End Table	1			
OT6b	End Table	1			
OT7P	End Table, Power	4			
OT8P	End Table, Power	1			
OT9P	End Table, Power	1			
OT10P	Coffee Table, Power	1			
OT11P	Coffee Table, Power	1			
PWR1	Power Station	2			
SP1	Study Pod	1			
T1P	Height Adjustable Table, Pwr	1			
T2P	Table, Pwr	2			
T3P	Study Table, 2 Person, Pwr	1			
T4P	Study Table, 2 Person, Pwr	4			
T5P	Study Table, 4 Person, Pwr	1			
T6P	Computer Table, 4 Person, Pwr	1 Set			
T7	Computer Table, 2 Person	1			
T8P	Maker Height Adjustable Flip/ Nest Table, Pwr	2			
T9	Cafe Table	2			
T10	Table	1			

ITEM NO.	ITEM	QTY.	UNIT PRICE	DELIVERY/INSTALL PRICE PER UNIT	TOTAL PRICE- ALL UNITS
T11a	Children's Study Table	1			
T11b	Children's Study Table	1			
T12	Flip/Nesting Table	26			
T12P	Flip/Nesting Table, Pwr	4			
T13	Flip/Nesting Table	8			
T14P	Study Table - 3 Person, Pwr	1			
O-B1a O-B1b O-B1c	Stools	6			
O-L1a O-L1b	Lounge Chair	8			
O-L2	Child Size Lounge Chair	2			
O-L3	Rocking Chair	2			
O-OT1a	End Table	4			
O-OT1b	End Table	2			
O-T1	Outdoor Table, 3 Person ADA	3			
O-T2	Dining Table Set w/ Bench & 3 Dining Chairs	2 Sets			
O-T3	Dining Table Set w/ 3 Dining Chairs	1 Set			
O-T4	Picnic Table	2			

**3.0 CONDITIONS OF SUBSTITUTION:**

- A. Submit Base bids based upon the materials and equipment specified.
  - a. The owner reserves the right to determine what is equal and acceptable in its sole discretion. Any proposed substitution(s) must meet or exceed the specifications set forth in this section.
- B. List proposed substitutions below, together with the sum to be added to or deducted from the amount of the Base bid. The amount to be added or deducted shall include all related required changes resulting from the substitution.
- C. Furnish complete specifications and descriptions of all substitutions in accordance with schedule provided in Proposal Pricing Form. For new or infrequently used materials, equipment or processes, a history of use shall be submitted together with all documented failures or problems.
- D. After the Contract is awarded, no further substitutions will be permitted.

ITEM NO.	PROPOSED SUBSTITUTION	ADD	DEDUCT	LEAD TIME

**4.0 SCHEDULE**

- A. Tentative proposed schedule including milestone dates and duration times, complete table as required. Owner reserves the right to amend schedule as necessary.

TASK	DURATION	DATE
Cutoff date and time for Questions		Feb. 21, 2025, 12:00pm CT
Issue of final Addendum		Feb. 24, 2025, 3:00pm CT
Proposal Submission Deadline		Feb. 27, 2025, 3:00pm CT
Notice of Award / Owner Purchase Order to follow		March 17, 2025
Order Entry		
Shop Drawing/Submittal Review		
Manufacturing Lead Times / Shipping		
Installation Target Date (Week of)		June 16, 2025
Substantial Completion Target Date		June 15, 2025

**5.0 ACCEPTANCE:**

- A. The undersigned understands that the Owner reserves the right to reject any or all proposals.
- B. The Owner reserves the right to selectively award contracts to more than one contractor based upon individual or groups of manufacturers.
- C. **The undersigned agrees that his proposal may be accepted any time prior to sixty (60) days after the closing date and will not be withdrawn prior to that date.**

DATE \_\_\_\_\_

PROPOSER / COMPANY \_\_\_\_\_

BY \_\_\_\_\_

TITLE \_\_\_\_\_

SIGNATURE \_\_\_\_\_

**Official Address:**

\_\_\_\_\_  
\_\_\_\_\_  
\_\_\_\_\_

Telephone: (\_\_\_\_\_) \_\_\_\_\_

FAX: (\_\_\_\_\_) \_\_\_\_\_

E-mail: \_\_\_\_\_

Where Incorporated: \_\_\_\_\_

Federal I.D. Number: \_\_\_\_\_



*Montgomery County Government*

**Purchasing**

350 Pageant Lane  
Suite 101-E  
Clarksville, Tennessee 37041

Elizabeth L. Black  
Purchasing Director

Phone: (931) 648-5720  
elblack@mcgtn.net

**IRAN DIVESTMENT ACT**  
**Certification of Non-inclusion**

**NOTICE:** Pursuant to Divestment Act, Tenn. Code Ann. 12-12-106 requires the State of Tennessee Chief Procurement Officer to publish, using creditable information freely available to the public, a list of persons it determines engage in investment activities in Iran, as described in 12-12-105. Inclusion on this list makes a person ineligible to contract with the State of Tennessee; if a person ceases its engagement in investment activities in Iran, it may be removed from the list. A list of entities ineligible to contract in the State of Tennessee Department of General Services or any political subdivision of the State may be found here:

[https://www.tn.gov/assets/entities/generalservices/cpo/attachments/List\\_of\\_persons\\_pursuant\\_to\\_Tenn. Code Ann. 12-12-106, Iran Divestment Act-July.pdf](https://www.tn.gov/assets/entities/generalservices/cpo/attachments/List_of_persons_pursuant_to_Tenn._Code_Ann._12-12-106_Iran_Divestment_Act-July.pdf)

By submission of this bid, each bidder and each person signing on behalf of any bidder certifies, and in the case of a joint bid each party thereto certifies as to its own organization, under penalty of perjury, that to the best of its knowledge and belief that each bidder is not on the list created pursuant to T.C.A. 12-12-106.

Vendor Name (Printed)	Address
By (Authorized Signature)	Date Executed
<i>Printed Name and Title of Person Signing</i>	



*Montgomery County Government*

**Purchasing**

350 Pageant Lane  
Suite 101-E  
Clarksville, Tennessee 37041

Elizabeth L. Black  
Purchasing Director

Phone: (931) 648-5720  
elblack@mcgtn.net

**Non-Boycott of Israel Act  
TCA 12-4-1**

Concerning the Non-Boycott of Israel Act (TCA 12-4-1 et seq.), by submission of this bid/quote/proposal, it is certified by each supplier and each person signing on behalf of any supplier. In the case of a joint bid/quote/proposal, each party thereto certifies as to its own organization, under penalty of perjury, that to the best of its knowledge and belief that each supplier is not boycotting Israel pursuant to § 12-4-1 and will not during the term of any award. **Note: Applicable only to contracts of \$250,000 or more and to suppliers with 10 or more employees.**

The undersigned hereby acknowledges receipt of these affidavits and certifies that submittal in response to this solicitation is in full compliance with the listed requirements. Failure to give proper acknowledge to issues concerning the above is grounds for bid rejection and may subject the signer to penalties as directed by the appropriate laws.

\_\_\_\_\_  
Organization Representative/Designee

\_\_\_\_\_  
Date

\_\_\_\_\_  
Organization Name

\_\_\_\_\_

\_\_\_\_\_  
Address

\_\_\_\_\_  
Phone



*Montgomery County Government*  
**Purchasing**

350 Pageant Lane  
Suite 101-E  
Clarksville, Tennessee 37041

Elizabeth L. Black  
Purchasing Agent

Phone: (931) 648-5720  
elblack@mcgfn.net

\_\_\_\_\_  
Contract Number

**TITLE VI CONTRACT ASSURANCE**

It is the policy of Montgomery County Government not to discriminate on the basis of race, color, national origin, age, sex, or disability in its hiring and employment practices; or in admission to, access to, or operation of its programs, services, and activities. With regard to all aspects of this contract, Contractor certifies and warrants it will comply with this policy.

Please Print:

\_\_\_\_\_  
Contractor's Name

\_\_\_\_\_  
Street Address

\_\_\_\_\_  
City State Zip Code

\_\_\_\_\_  
Contractor's Phone Number

I, \_\_\_\_\_, hereby agree to  
abide by the Title VI Regulations.

\_\_\_\_\_  
Signature

\_\_\_\_\_  
Date

For Title VI compliance, we ask for voluntary disclosure of the following information:

Ownership Type (please check all that apply):

- African American Owned Business
- Women Minority Owned Business
- Female Owned Business
- Native American Owned Business
- Hispanic Owned Business
- Asian Owned Business
- Disabled Owned Business
- All Others



PART 1 GENERAL

1.1 DESCRIPTION

A. Work Included:

1. Furnishings required for this work are indicated on the Drawings and are itemized in this section of the Specifications.
2. All fabrics specified are part of this contract and supplied by Vendor.
3. Vendor must include and coordinate all furniture assembly, delivery(ies) and incidental items required for a complete installation.

1.2 QUALITY ASSURANCE:

A. Manufacturer's and Installer's Qualifications

1. The manufacturer and installer of Work of this Section shall have 5 years minimum proven experience in such Work and shall have satisfactorily completed 3 jobs of similar size and type within the last 5 years.
2. All furniture must comply with CA 117.
3. **All fabric must comply with Prop 65.**

1.3 SUBMITTALS:

A. Submittals

1. Installer's Certification of Qualifications.
2. Itemized List: Itemized list of all furniture showing complete description of each item of furniture including model numbers.
3. Complete Manufacturer's literature, technical data and installation instructions for each type of furniture.
4. Samples of all materials for verification purposes: Submit samples of each type, color, finish, pattern and texture required, showing full range of variations.
5. Submit furniture plans verifying locations of all items.
6. Submit all warranties.

- B. All submittals must be received by the Architect with-in 10 business days after execution of purchase order from Owner, and before any materials of this Section are delivered to the job site.

1.4 SUBSTITUTIONS

A. Substitutions may be submitted for products specified.

1. The Owner reserves the right to determine what is equal and acceptable in its sole discretion. Any proposed substitution(s) must meet or exceed the specifications set forth in this section.
2. Refer to Pricing Form for Conditions of Substitution requirements.

1.5 FIELD MEASUREMENTS

- A. Assume responsibility to make field measurements to assure furniture can be moved to installation location.

1.6 PRODUCT HANDLING

- A. Protection: Use all means necessary to protect the work of this Section before, during and after installation and to protect the installed work and materials of all other trades.
- B. Replacement:  
In the event of damage, immediately make all repairs and replacement necessary subject to the approval of the Architect and at no additional expense to the Owner. In the event that rejected furniture cannot be replaced before occupancy and use of the building, the rejected items shall be allowed to remain in use until replaced at no expense to the owner.

1.7 STORAGE OF FURNITURE

- A. No additional costs shall be approved for storing furnishings in order to meet the installation date set by the owner's representative.

1.8 WARRANTY

- A. Dealer shall provide a minimum one year warranty along with any extended manufacturer's warranties.
- B. Manufacturer Warranties: Include all manufacturer warranties with submittals for each manufacturer and / or item.

1.9 DELIVERIES

- A. No direct shipment or "drop shipment" of goods will be received by the Owner. All items shall be delivered and installed by vendor. Vendor/Installer can arrange to meet the truck and unload all furniture.
- B. All cartons and trash incidental to the furnishings shall be removed from the job site by the Vendor each day. No debris shall accumulate.
- C. All furnishings shall be arranged in their final position as soon as it is agreed that the areas are ready for receipt of furniture.
- D. Vendor is responsible for plugging in all powered furniture into appropriate receptacles and complete wire management installation to conceal associated cords and wires.
- E. Before installation, the Owner and Vendor shall make inspection of the route from the staging area to the final location of the furniture, itemizing all areas unfinished or damaged and still in need of Work by other Contractors.
- F. After installation of furniture a final inspection shall be made by the Owner and Vendor, following receipt in writing of notification that the installation is completed. If inspection reveals any damage due to the installation of the furniture, the damage shall be repaired by the vendor at no expense to the owner.

END OF SECTION

NOTE: All images are for reference only. Refer to product specifications for actual requirements

**ITEM NO:** AP1

**QTY:** 1

**ITEM:** Activity Panel

**LOCATION:** Learn Play Grow 112

**MANUFACTURER:** HABA Pro by Gressco

**MODEL NUMBER:** Labyrinth Sensory Wall Activity Panel  
1023139001

**DESCRIPTION:** 17"H x 16"W x 3.25"D.  
Solid Birch wood panel. Wall panel comes with eight colored buttons that move freely throughout the labyrinth. The purpose is to match the sixteen combinations that are on the two small rotating cubes to the left side of the board.

Install panel on custom Helicopter unit, coordinate mounting height with architect in field. Hardware not included.

**FINISH:** Solid Birch Wood



NOTE: All images are for reference only. Refer to product specifications for actual requirements

**ITEM NO:** AP2

**QTY:** 1

**ITEM:** Activity Panel

**LOCATION:** Learn Play Grow 112

**MANUFACTURER:** HABA Pro by Gressco

**MODEL NUMBER:** Grow.Upp Cherry Stones Sensory Wall Activity Panel  
1121106001

**DESCRIPTION:** 16.75"H x 16.25"W x 1.25"D.  
Solid Birch wood panel. Wall panel has stones that move from one chamber to another by turning the panel. Laws of gravity and force can be seen with the help of a slight acoustic effect.

Install panel on custom Tractor unit, coordinate mounting height with architect in field. Hardware not included.

**FINISH:** Solid Birch Wood



NOTE: All images are for reference only. Refer to product specifications for actual requirements

**ITEM NO:** AP3

**QTY:** 1

**ITEM:** Activity Panel

**LOCATION:** Learn Play Grow 112

**MANUFACTURER:** HABA Pro by Gressco

**MODEL NUMBER:** Grow.Upp Gear Wheels Sensory Wall Activity Panel  
1121103001

**DESCRIPTION:** 16.75"H x 16.25"W x 1.25"D.  
Solid Birch wood panel. Wall panel has gear wheel with five different color gears, two have handles that turn with each other. One thing follows the other, a gear mechanism for little ones to discover how they move together.

Install panel on custom Tractor unit, coordinate mounting height with architect in field. Hardware not included.

**FINISH:** Solid Birch Wood



NOTE: All images are for reference only. Refer to product specifications for actual requirements

**ITEM NO:** AP4

**QTY:** 1

**ITEM:** Activity Panel

**LOCATION:** Care Room 113

**MANUFACTURER:** HABA Pro by Gressco

**MODEL NUMBER:** Fun Wall Mirror Reflections Panel  
1409479

**DESCRIPTION:** 15.75"H x 37"W x .75"D.  
Multiplex plywood, maple wood veneer panel. Wall panel comes with three animal shaped acrylic mirrors.

Install panel on East wall, coordinate mounting height with architect in field. Hardware not included.

**FINISH:** Multiplex plywood, maple wood veneer



NOTE: All images are for reference only. Refer to product specifications for actual requirements

ITEM NO: AP5

QTY: 1

ITEM: Activity Panel

LOCATION: Care Room 113

MANUFACTURER: HABA Pro by Gressco

MODEL NUMBER: "Motor Skills C" Sensory Learning Wall Activity Panel  
1056888001

DESCRIPTION: 17.75"H x 23.5"W x .75"D.  
Solid Birch wood panel. Wall panel comes with a little caterpillar that will inch his way through the maze, peek in the safety mirror, play with the colorful sliding elements to sort and identify colors and two cords where balls can be pulled up and down on.

Install panel on South wall to the right side of the door, coordinate mounting height with architect in field. Hardware is included.

FINISH: Solid Birch Wood

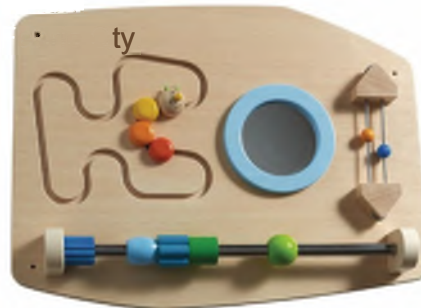

NOTE: All images are for reference only. Refer to product specifications for actual requirements

ITEM NO: B1  
QTY: 2  
ITEM: Bench  
LOCATION: Lobby 102  
MANUFACTURER: Media Technologies  
MODEL NUMBER: Fulltime Curve Ottoman  
FTC-60-5C  
DESCRIPTION: 54"W x 24"D x 18"H  
Fully upholstered curved ottoman with swivel casters.



**FABRIC:**

Mfg: ArcCom Fabrics  
Pattern: Tectonic AC-61370  
Color: Steel #11  
Width: 54"  
Repeat: 18" V, 6" H  
Contents: 100% Vinyl  
Abr. Res.: 300,000 \* D.R.  
Finish: SilverGuard, Permablock stain resistant finish  
Fabric Qty: Verify Fabric Quantity  
Note: ***Fabric Must Comply with PROP 65.***

NOTE: PROVIDE MUSLIN BACKING MATERIAL IF REQUIRED TO PREVENT PUCKERING AND SLIPPAGE. VERIFY WITH MANUFACTURER.



Shown without casters



NOTE: All images are for reference only. Refer to product specifications for actual requirements

ITEM NO: B2  
QTY: 1  
ITEM: Bench  
LOCATION: Meeting Lobby 131  
MANUFACTURER: Media Technologies  
MODEL NUMBER: Fulltime Rectangle Ottoman  
FTR-2448-4C  
DESCRIPTION: 48"W x 24"D x 18"H  
Fully upholstered rectangle ottoman with swivel casters.

**FABRIC:**



Mfg: ArcCom Fabrics  
Pattern: Tectonic AC-61370  
Color: Steel #11  
Width: 54"  
Repeat: 18" V, 6" H  
Contents: 100% Vinyl  
Abr. Res.: 300,000 \* D.R.  
Finish: SilverGuard, Permablock stain resistant finish  
Fabric Qty: Verify Fabric Quantity  
Note: ***Fabric Must Comply with PROP 65.***

NOTE: PROVIDE MUSLIN BACKING MATERIAL IF REQUIRED TO PREVENT PUCKERING AND SLIPPAGE. VERIFY WITH MANUFACTURER.

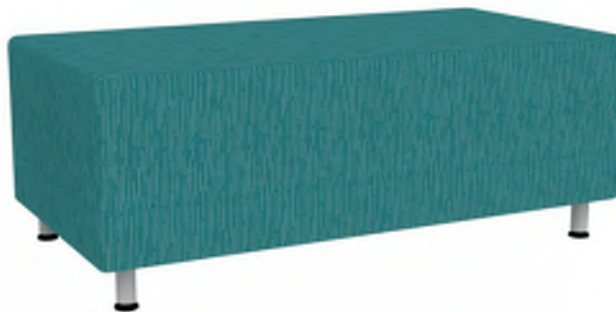

Shown without casters

NOTE: All images are for reference only. Refer to product specifications for actual requirements

**ITEM NO:** B3a / B3b  
**QTY:** B3a: 2  
B3b: 1  
**ITEM:** Ottoman  
**LOCATION:** Adult Collection 106, Teen 117  
**MANUFACTURER:** Media Technologies  
**MODEL NUMBER:** Fulltime Round Ottoman  
**DESCRIPTION:** 20"Dia. x 18"H  
Fully upholstered round ottoman with swivel casters.



B3a

**FABRIC:**

Mfg: ArcCom Fabrics  
Pattern: Tectonic AC-61370  
Color: Steel #11  
Width: 54"  
Repeat: 18" V, 6" H  
Contents: 100% Vinyl  
Abr. Res.: 300,000 \* D.R.  
Finish: SilverGuard, Permablock stain resistant finish  
Fabric Qty: Verify Fabric Quantity  
***Fabric Must Comply with PROP 65.***



B3b

**FABRIC:**

Mfg: CF Stinson  
Pattern: Lara  
Color: Evening LRA104  
Width: 54"  
Repeat: n/a  
Contents: 100% Vinyl  
Abr. Res.: 1,300,000 \* D.R.  
Finish: Advanced soil & stain protection  
Fabric Qty: Verify Fabric Quantity  
***Fabric Must Comply with PROP 65.***



NOTE: PROVIDE MUSLIN BACKING MATERIAL IF REQUIRED TO PREVENT PUCKERING AND SLIPPAGE. VERIFY WITH MANUFACTURER.

NOTE: All images are for reference only. Refer to product specifications for actual requirements

**ITEM NO:** B4a / B4b  
**QTY:** B4a: 2 / B4b: 1  
**ITEM:** Ottoman  
**LOCATION:** Children 111, Learn Play Grow 112  
**MANUFACTURER:** Media Technologies  
**MODEL NUMBER:** Blox Cylinder Cushion  
CBLOX-17-14  
**DESCRIPTION:** 17"Dia. x 14"H  
Fully upholstered cushion. Black coil zipper on cover which can be removed.

**FABRIC:**



B4a

Mfg: Designtex  
Pattern: Beguiled By the Wild  
Color: Tortoise 3043-502  
Width: 54"  
Repeat: 10.25" V, 10.25 H  
Contents: 100% Polyurethane  
Abr. Res.: 1,000,000 \* D.R.  
Finish: Silicone  
Fabric Qty: Verify Fabric Quantity  
Note: ***Fabric Must Comply with PROP 65.***

**FABRIC:**



B4b

Mfg: Designtex  
Pattern: Beguiled By the Wild  
Color: Parakeet 3043-405  
Width: 54"  
Repeat: 10.25" V, 10.25 H  
Contents: 100% Polyurethane  
Abr. Res.: 1,000,000 \* D.R.  
Finish: Silicone  
Fabric Qty: Verify Fabric Quantity  
Note: ***Fabric Must Comply with PROP 65.***



NOTE: PROVIDE MUSLIN BACKING MATERIAL IF REQUIRED TO PREVENT PUCKERING AND SLIPPAGE. VERIFY WITH MANUFACTURER.

NOTE: All images are for reference only. Refer to product specifications for actual requirements

ITEM NO: B5

QTY: 1

ITEM: Ottoman

LOCATION: Care Room 113

MANUFACTURER: Media Technologies

MODEL NUMBER: Blox Cylinder Cushion  
CBLOX-17-9

DESCRIPTION: 17"Dia. x 9"H  
Fully upholstered cushion. Black coil zipper on cover which can be removed.

FABRIC:

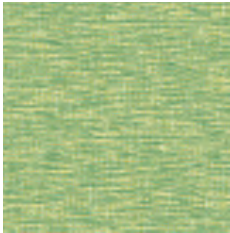

Mfg: Pallas Textiles  
Pattern: Hint  
Color: Sprout 27.365.115  
Width: 54"  
Repeat: n/a  
Contents: 100% Polyurethane  
Abr. Res.: 100,000 \* D.R.  
Finish: Sta-Kleen  
Fabric Qty: Verify Fabric Quantity  
Note: **Fabric Must Comply with PROP 65.**

NOTE: PROVIDE MUSLIN BACKING MATERIAL IF REQUIRED TO PREVENT PUCKERING AND SLIPPAGE. VERIFY WITH MANUFACTURER.



NOTE: All images are for reference only. Refer to product specifications for actual requirements

ITEM NO: B6  
QTY: 2  
ITEM: Ottoman  
LOCATION: Children 111, Learn Play Grow 112  
MANUFACTURER: Media Technologies  
MODEL NUMBER: Blox Cylinder Cushion  
CBLOX-20-17  
DESCRIPTION: 20"Dia. x 17"H  
Fully upholstered cushion. Black coil zipper on cover which can be removed.

**FABRIC:**



Mfg: Designtex  
Pattern: Beguiled By the Wild  
Color: Orchid Mantis 3043-304  
Width: 54"  
Repeat: 10.25" V, 10.25 H  
Contents: 100% Polyurethane  
Abr. Res.: 1,000,000 \* D.R.  
Finish: Silicone  
Fabric Qty: Verify Fabric Quantity  
Note: ***Fabric Must Comply with PROP 65.***

NOTE: PROVIDE MUSLIN BACKING MATERIAL IF REQUIRED TO PREVENT PUCKERING AND SLIPPAGE. VERIFY WITH MANUFACTURER.



NOTE: All images are for reference only. Refer to product specifications for actual requirements

ITEM NO: B7  
QTY: 2  
ITEM: Stool  
LOCATION: Teen 117

MANUFACTURER: VS America  
MODEL NUMBER: Hokki+ Height Adjustable Stool  
03813-C029

DESCRIPTION: 13.58"Dia x 15" - 19.75"H  
Height adjustable polypropylene stool with grey foam seat and curved thermoplastic base.

FINISHES: Plastic: Dark Blue C029



NOTE: All images are for reference only. Refer to product specifications for actual requirements

**ITEM NO:** B8

**QTY:** 4 Sets

**ITEM:** Children's Floor Cushion & Caddy

**LOCATION:** Storage 115

**MANUFACTURER:** Artcobell by Floorwork

**MODEL NUMBER:** Caddy & Spots  
Caddy: ASPXLCAD  
Spots: ASPOT16 (5 Colors, 2 colors per set)

**DESCRIPTION:** Caddy: 18"Dia. x 33"H  
Spots: 16"Dia. x 3"H  
Caddy with casters in titanium paint finish. Upholstered floor cushion, stacks 10 high on caddy.

**FINISHES:**



Qty 2 per set:  
Silvertex Vinyl  
Lagoon S17  
Creme De Menthe S13  
Sterling S32  
Taupe S34  
Mandarin S20



NOTE: All images are for reference only. Refer to product specifications for actual requirements

ITEM NO: B9

QTY: 3

ITEM: Stool

LOCATION: Program Room 114

MANUFACTURER: Leland

MODEL NUMBER: Handy Stool  
HYS-P-RB

DESCRIPTION: 16"W x 14.5"D x 18"H  
Stackable stool made with a polypropylene shell featuring a sturdy shape and signature opening for easy storage and movement. Stack up to 10 high.

FINISHES: Plastic: Recycled Black, RB





NOTE: All images are for reference only. Refer to product specifications for actual requirements

ITEM NO: B10

QTY: 8

ITEM: Stool

LOCATION: Tech Space 118

MANUFACTURER: Hightower

MODEL NUMBER: Jaxson Counter Stool  
SS150

DESCRIPTION: 16.3"W x 16.3"D x 24"H  
Powder coated metal stool with wood seat. Stacks 4 high.

FINISHES:

METAL FINISH: Black

WOOD FINISH: Solid Ash



Metal



Wood



NOTE: All images are for reference only. Refer to product specifications for actual requirements

**ITEM NO:** B11  
**QTY:** 2  
**ITEM:** Ottoman  
**LOCATION:** Learn Play Grow 112  
**MANUFACTURER:** KI  
**MODEL NUMBER:** Sonrisa Ottoman  
SN10CA-PFT-COM-COM-TXX  
**DESCRIPTION:** 24.75"W x 19.5"D x 17.5"H  
Fully upholstered rectangular shaped ottoman with contrasting fabrics and matching thread color and poly feet.

**SEAT FABRIC:**



Mfg: Pallas Textiles  
Pattern: Hint  
Color: Pool 27.365.096  
Width: 54"  
Repeat: N/A  
Contents: 100% Polyurethane  
Abr. Res.: 100,000 double rubs  
Finish: Sta-Kleen, Polyester  
Fabric Qty: Verify Fabric Quantity with Pattern repeat

**SURROUND FABRIC:**



Mfg: Mayer Fabrics  
Pattern: Tango  
Color: Limeade 460-013  
Width: 54"  
Repeat: 4.8"H, 4.8"V  
Contents: 100% Polyester  
Abr. Res.: 80,000 double rubs  
Finish: Stain repellent  
Fabric Qty: Verify Fabric Quantity with Pattern repeat



NOTE: PROVIDE MUSLIM BACKING MATERIAL IF REQUIRED TO PREVENT PUCKERING AND SLIPPAGE. VERIFY WITH MANUFACTURER.

NOTE: All images are for reference only. Refer to product specifications for actual requirements

**ITEM NO:** B12  
**QTY:** 1  
**ITEM:** Ottoman  
**LOCATION:** Learn Play Grow 112  
**MANUFACTURER:** KI  
**MODEL NUMBER:** Sonrisa Bench  
SN02CA-PFT-COM-COM-TXX  
**DESCRIPTION:** 50.25"W x 19.5"D x 17.5"H  
Fully upholstered rectangular shaped ottoman with contrasting fabrics and matching thread color and poly feet.

**SEAT FABRIC:**

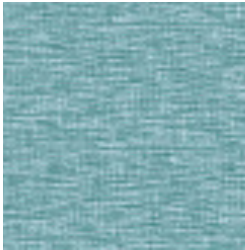

Mfg: Pallas Textiles  
Pattern: Hint  
Color: Pool 27.365.096  
Width: 54"  
Repeat: N/A  
Contents: 100% Polyurethane  
Abr. Res.: 100,000 double rubs  
Finish: Sta-Kleen, Polyester  
Fabric Qty: Verify Fabric Quantity with Pattern repeat

**SURROUND FABRIC:**



Mfg: Mayer Fabrics  
Pattern: Tango  
Color: Limeade 460-013  
Width: 54"  
Repeat: 4.8"H, 4.8"V  
Contents: 100% Polyester  
Abr. Res.: 80,000 double rubs  
Finish: Stain repellent  
Fabric Qty: Verify Fabric Quantity with Pattern repeat

NOTE: PROVIDE MUSLIM BACKING MATERIAL IF REQUIRED TO PREVENT PUCKERING AND SLIPPAGE. VERIFY WITH MANUFACTURER.



NOTE: All images are for reference only. Refer to product specifications for actual requirements

ITEM NO: BT1

QTY: 14

ITEM: Book Truck, Single Sided

LOCATION: Staff Workroom 120

MANUFACTURER: Smith Systems by Demco

MODEL NUMBER: Buffalo Sloped Shelf Narrow Book Truck 3 Sloped Shelves  
W13750470

DESCRIPTION: 24"W x 14"D x 43"H  
Powder coated heavy duty book truck with (3) sloped shelves and 4" diameter dual-wheel, nonlocking swivel casters.

FINISHES: Color: Black



NOTE: All images are for reference only. Refer to product specifications for actual requirements

**ITEM NO:** CC1

**QTY:** 5

**ITEM:** Chair Cart

**LOCATION:** Stor 134

**MANUFACTURER:** KI

**MODEL NUMBER:** Limelite Stack Chair Cart  
LLDHD.BL

**DESCRIPTION:** 23"W x 30"D x 15.25"H  
High density stack chair transport dolly. Stacks 25 on cart.

**FINISHES:** Metal: Black



NOTE: All images are for reference only. Refer to product specifications for actual requirements

**ITEM NO.:** C1a / C1b / C1c  
**QTY:** 13  
C1a: 6  
C1b: 3  
C1c: 4

**ITEM:** Stool, Armless

**LOCATION:** Adult Collection 106, Teen 117, Meeting Lobby 131

**MANUFACTURER:** KI

**MODEL NUMBER:** Limelite Stool  
C1a: LLS100H24-NFR-PGR-FN-GNG  
C1b: LLS100H24-NFR-PCG-FN-GNG  
C1c: LLS100H24-NFR-PTQ-FN-GNG

**DESCRIPTION:** 20"W x 21"D x 39.25"H x 23.5"SH  
High density armless sled base stool with flex back comfort and 24" seat height. No glides (GNG).

**FINISHES:**

Leg Finish:	Flannel, FN
C1a Shell:	Blue Grey, PGR
C1b Shell:	Cool Grey, PCG
C1c Shell:	Tarragon, PTQ



Metal



C1a Poly

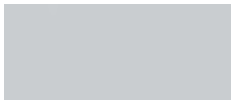

C1b Poly



C1c Poly



NOTE: All images are for reference only. Refer to product specifications for actual requirements

ITEM NO: C2

QTY: 8

ITEM: Study Chair, Armless

LOCATION: Adult Collection 106

MANUFACTURER: KI

MODEL NUMBER: Limelite Four-Leg Armless Chair  
LL1100-NFR-PGR-FN-GPL

DESCRIPTION: 21.75"W x 22.25"D x 33.25"H x 17.5"SH  
Armless poly shell chair with four legs and plastic glides (GPL).

**FINISHES:**

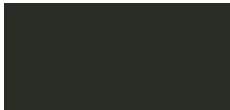

Metal



Poly

Leg Finish: Flannel, FN

Shell Color: Blue Grey, PGR



NOTE: All images are for reference only. Refer to product specifications for actual requirements

ITEM NO: C3a  
QTY: 10  
ITEM: Study Chair, Armless  
LOCATION: Reading Room 107  
MANUFACTURER: KI  
MODEL NUMBER: Limelite Four-Leg Armless Chair  
LL2200-NFR-PTQ-FN-UCBL-COM  
DESCRIPTION: 22.5"W x 20"D x 33.25"H x 18.25"SH  
Armless poly shell chair with upholstered seat pad and four legs with black dual surface casters (UCBL).

**FINISHES:**

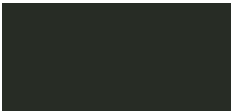
  
Metal

  
Poly

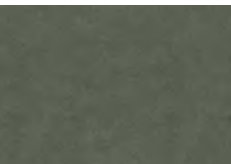
  
Fabric

Leg Finish: Flannel, FN  
Shell Color: Tarragon, PTQ  
Mfg: Pallas Textiles  
Pattern: Wander  
Color: Moody Blue 27.311.143  
Width: 54"  
Repeat: n/a  
Contents: 100% Poly Vinyl Chloride  
Abr. Res: 250,000 double rubs Wyzenbeek  
Finish: Resilience  
Fabric Qty: Verify fabric quantity with pattern repeat.  
Note: **Fabric Must Comply with PROP 65.**







NOTE: All images are for reference only. Refer to product specifications for actual requirements

ITEM NO: C3b  
QTY: 8  
ITEM: Study Chair, Armless  
LOCATION: Study 108, Study 109, Study 110  
MANUFACTURER: KI  
MODEL NUMBER: Limelite Four-Leg Armless Chair  
LL2200-NFR-PTQ-FN-UCBL-COM  
DESCRIPTION: 22.5"W x 20"D x 33.25"H x 18.25"SH  
Armless poly shell chair with upholstered seat pad and four legs with black dual surface casters (UCBL).

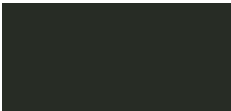
**FINISHES:**

  
Metal

  
Poly

  
Fabric

Leg Finish: Flannel, FN  
Shell Color: Rainforest, PRQ  
Mfg: Pallas Textiles  
Pattern: Archetype  
Color: Botanic 27.363.206  
Width: 54"  
Repeat: n/a  
Contents: 75% Polyurethane, 25% Silicone  
Abr. Res: 500,000 double rubs Wyzenbeek  
Finish: n/a  
Fabric Qty: Verify fabric quantity with pattern repeat.  
Note: **Fabric Must Comply with PROP 65.**



NOTE: All images are for reference only. Refer to product specifications for actual requirements

ITEM NO: C4

QTY: 2

ITEM: Study Chair, Armless

LOCATION: Teen 117

MANUFACTURER: KI

MODEL NUMBER: Limelite Four-Leg Armless Chair  
LL2100-NFR-PCG-FN-UCBL

DESCRIPTION: 22.5"W x 20"D x 33.25"H x 17.5"SH  
Armless poly shell chair with four legs and black dual surface casters (UCBL).

**FINISHES:**

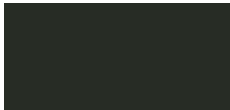

Metal



Poly

Leg Finish: Flannel, FN

Shell Color: Cool Grey, PCG



NOTE: All images are for reference only. Refer to product specifications for actual requirements

**ITEM NO.** C5a / C5b / C5c / C5d / C5e  
**QTY:** 124  
C5a: 31 / C5b: 31 / C5c: 30  
C5d: 30 / C5e: 2  
**ITEM:** Stack Chair  
**LOCATION:** Breakroom 125, Meeting A 133, Meeting B 135

**MANUFACTURER:** KI  
**MODEL NUMBER:** Limelite Stack Chair High Density  
C5a: LL7100-NFR-PEY-CH-GNG  
C5b: LL7100-NFR-PTQ-CH-GNG  
C5c: LL7100-NFR-PBL-CH-GNG  
C5d: LL7100-NFR-PRQ-CH-GNG  
C5e: LL7100-NFR-PPH-CH-GFT

**DESCRIPTION:** 21.5"W x 20.75"D x 33.25"H x 17.5"SH  
High density poly shell armless stack chair with flex back comfort and sled base with either no glides (GNG) or felt glides (GFT).

**FINISHES:**

	Leg Finish:	Chrome, CH
Metal	C5a Shell:	Earthen Clay, PEY
	C5b Shell:	Tarragon, PTQ
C5a Poly	C5c Shell:	Black, PBL
	C5d Shell:	Rainforest, PRQ
C5b Poly	C5e Shell:	Purple Haze, PPH
		
C5c Poly		
		
C5d Poly		
		
C5e Poly		



NOTE: All images are for reference only. Refer to product specifications for actual requirements

**ITEM NO:** C6a / C6b / C6c / C6d

**QTY:** 53  
C6a: 4 / C6b: 5  
C6c: 22 / C6d: 22

**ITEM:** Stack Chair

**LOCATION:** Children 111, Learn Play Grow 112, Program Room 114

**MANUFACTURER:** KI

**MODEL NUMBER:** Intellect Wave Chair, Large  
C6a: IW418-CH-PZL-NG-RCK  
C6b: IW418-CH-PGR-NG-RCK  
C6c: IW418-CH-PSA-SF-RCK  
C6d: IW418-CH-PGR-SF-RCK

**DESCRIPTION:** 19.75"W x 20.5"D x 32.25"H x 18.125"SH  
All poly shell chair with 4 metal legs and glides, stacks 6 high on floor.  
Nylon glides (NG) and Felt solo glides (SF).

**FINISHES:**

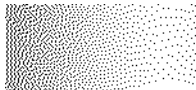

Metal



C6a Poly



C6b & C6d Poly



C6c Poly

Leg Finish: Chrome, CH

C6a Shell: Zesty Lime, PZL  
C6b Shell: Blue Grey, PGR  
C6c Shell: Sand, PSA  
C6d Shell: Blue Grey, PGR



NOTE: All images are for reference only. Refer to product specifications for actual requirements

**ITEM NO:** C7  
**QTY:** 4  
**ITEM:** Stack Chair  
**LOCATION:** Learn Play Grow 112  
**MANUFACTURER:** KI  
**MODEL NUMBER:** Intellect Wave Chair, Medium  
IW415-CH-PRK-NG  
**DESCRIPTION:** 16.75"W x 17"D x 26.75"H x 15"SH  
All poly shell chair with 4 metal legs, stacks 6 high on floor. Nylon glides (NG)



Metal



Poly

**Leg Finish:** Chrome, CH  
**Shell Color:** Rubber Ducky, PRK



NOTE: All images are for reference only. Refer to product specifications for actual requirements

ITEM NO: C8  
QTY: 2  
ITEM: Guest Chair, Armless  
LOCATION: Branch Manager 121  
MANUFACTURER: SitOnIt Seating  
MODEL NUMBER: Focus Guest Chair, Armless  
5651-B1-A0-G5-MC5-COM-AC3  
DESCRIPTION: 20.5"W x 26"D x 34"H x 18"SH  
Metal 4-leg armless (A0) chair with upholstered seat, mesh back and multi-surface glides (G5).



Frame: Black  
Mesh: Amplify, Onyx, MC5



Mfg: Maharam  
Pattern: Fluent Crypton 466073  
Color: Bayou 012  
Width: 54"  
Repeat: n/a  
Contents: 52% Polyester, 31% Post-Industrial Recycled Polyester, 17% Post-Consumer Recycled Polyester  
Abr. Res: 100,000 \* D.R.  
Finish: PFAS-Free Water Repellant  
Fabric Qty: Verify fabric quantity.  
Note: **Fabric Must Comply with PROP 65.**



NOTE: All images are for reference only. Refer to product specifications for actual requirements

ITEM NO: C9

QTY: 4

ITEM: Service Point Task Stool Armless

LOCATION: Circulation 105, Adult Collection 106, Reading Room 109

MANUFACTURER: SitOnIt

MODEL NUMBER: Novo Midback Armless Task Stool  
1033 BK1-AL1-LA1-B-FC1-A0-S1-B17-CS5-MC20-FG2-KD

DESCRIPTION: 26"W x 26"D x 39"H x 21.375"-29"SH  
Mesh midback armless (A0) task stool with height adjustable upholstered seat, adjustable lumbar support and basic swivel only mechanism (B), stool kit (S1), black frame base (B17) and casters for carpet flooring (CS5).

FINISHES:



Frame: Black, FC1  
Lumbar/Accent: Black, AL1 / LA1  
Mesh: Solid Mesh, Onyx, MC20

FABRIC:



Mfg: SitOnIt  
Pattern: Pop  
Color: Onyx 26-16200006-0019  
Width: 54"  
Repeat: n/a  
Contents: 100% Post-Consumer Recycled Polyester  
Abr. Res.: 200,000 \* D.R.  
Finish: Water Repellant  
Fabric Qty: Verify fabric quantity.  
Note: **Fabric Must Comply with PROP 65.**



NOTE: All images are for reference only. Refer to product specifications for actual requirements

ITEM NO: C10  
QTY: 4  
ITEM: Large & Tall Task Chair Arms  
LOCATION: Staff Workroom 120, Branch Manager 121  
MANUFACTURER: SitOnIt  
MODEL NUMBER: Novo Large & Tall Highback Arms Task Chair  
1033 BK2 LT-AL1-LA1-Y/E3-S0-A153-B7-C11-MC20-FG2-KD

DESCRIPTION: 26"W x 26"D x 39"H x 16.75"-19.75"SH  
Mesh highback large & tall sport height/width adjustable arms (A153) task chair with standard height adjustable upholstered seat, adjustable lumbar support and enhanced synchro mechanism with seat depth adjustment (Y/E3), heavy duty black base (B7) and heavy duty carpet floor casters (C11).

FINISHES: Frame: Black, FC1  
Lumbar/Accent: Black, AL1 / LA1  
Mesh: Solid Mesh, Onyx, MC20

FABRIC: Mfg: SitOnIt  
Pattern: Pop  
Color: Onyx 26-16200006-0019  
Width: 54"  
Repeat: n/a  
Contents: 100% Post-Consumer Recycled Polyester  
Abr. Res.: 200,000 \* D.R.  
Finish: Water Repellant  
Fabric Qty: Verify fabric quantity.  
Note: **Fabric Must Comply with PROP 65.**





NOTE: All images are for reference only. Refer to product specifications for actual requirements

ITEM NO: C11  
QTY: 1  
ITEM: Task Chair Armless  
LOCATION: Children 111  
MANUFACTURER: SitOnIt  
MODEL NUMBER: Novo Midback Armless Task Chair  
1033 BK1-AL1-LA1-F/E3-FC1-AR0-B17-CH1-CS5-MC20-FG2-KD

DESCRIPTION: 26"W x 26"D x 39"H x 17"-20.625"SH  
Mesh midback armless (AR0) task chair with standard height adjustable upholstered seat, adjustable lumbar support and standard synchro mechanism with seat depth adjustment (F/E3), black frame base (B17) and casters for carpet flooring (CS5).

FINISHES: Frame: Black, FC1  
Lumbar/Accent: Black, AL1 / LA1  
Mesh: Solid Mesh, Onyx, MC20

FABRIC: Mfg: SitOnIt  
Pattern: Pop  
Color: Onyx 26-16200006-0019  
Width: 54"  
Repeat: n/a  
Contents: 100% Post-Consumer Recycled Polyester  
Abr. Res.: 200,000 \* D.R.  
Finish: Water Repellant  
Fabric Qty: Verify fabric quantity.  
Note: **Fabric Must Comply with PROP 65.**



NOTE: All images are for reference only. Refer to product specifications for actual requirements

**ITEM NO:** D1

**QTY:** 1

**ITEM:** Desk Workstation

**LOCATION:** Branch Manager 121

**MANUFACTURER:** National Office

**MODEL NUMBER:** Waveworks Workstation - Complete U-shaped Desk  
 (1) WW1715PUBBFL - 17Dx15W Pedestal, Box/Box/File, Undersurface  
 (1) WW1728EPL - 17Dx28H End Panel, Laminate  
 (1) WW173029PU10L - 17Dx30Wx29H, Pedestal, Right, Multifile BB/F/LB  
 (1) 1872WSSDL - 18Dx72W, Surface, Rectangular, HPL  
 (1) WW2442WSSVDL - 24Dx42W, Surface, Rectangular, Vertical Grain, HPL  
 (2) WW3618SOHML - 36Wx18H, Overhead, Doors, Wall Mount, Laminate  
 (1) WW3672DRFL1 - 36Dx72W, Desk, Right Pedestal, BBF, HPL  
 Perks: - Convenience Power and Tackboards  
 (1) 98K05ELPG3DAAWH - 5W, Delta, Power/USB-A/USB-C, Black  
 (2) 99K3620TBW - 36Wx20H, Tackboard, Wall Mount  
 (2) - Under Cabinet Lights

**DESCRIPTION:** Configuration as shown. Plastic laminate U-shaped desk with box/box/file and return. Desk to have full side and modesty panels with overhang. Credenza to have closed upper storage, under cabinet lights, box/box/file and multi file cabinet and tackable surface. Support panels as required. Grommets on each worksurface. All locking storage to be keyed alike. Provide clamp on power and USB unit at return.

**FINISHES:**

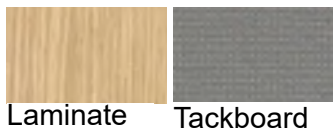

Laminate: Monterey (YO)  
 Edge Style/Finish: Softened PVC, Monterey  
 Tackboard Fabric: Abroad, Gracie 19008  
 Pull Style/Finish: Signature Pull, Black  
 Grommet: Nylon 2.25" dia, Black

**PROVIDE SHOP DRAWINGS FOR APPROVAL**

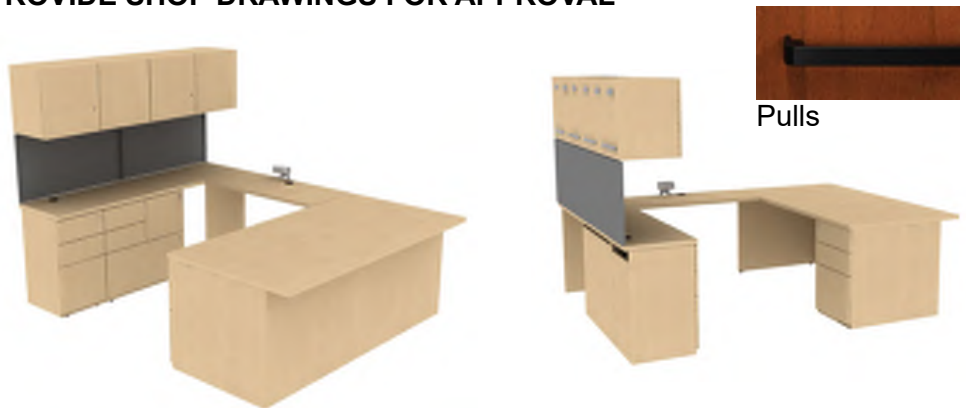
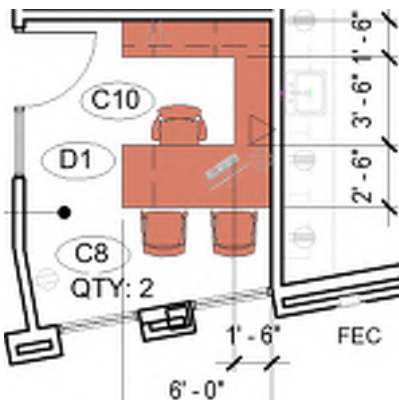

NOTE: All images are for reference only. Refer to product specifications for actual requirements

ITEM NO: L1a

QTY: 2

ITEM: Adult Lounge Chair

LOCATION: Lobby 102

MANUFACTURER: Kimball

MODEL NUMBER: Geo Lounge Chair  
KA7L1

DESCRIPTION: 37"W x 30.75"D x 26.75"H x 15"SH  
Fully upholstered lounge chair with clear floor glides.

INSIDE FABRIC:



Mfg: Pallas Textiles  
Pattern: Alea  
Color: Tyrian 27.293.177  
Width: 54"  
Repeat: N/A  
Contents: 100% Polyurethane  
Abr. Res: 500,000 Double Rubs (Wyzenbeek)  
Finish: Sta-Kleen  
Fabric Qty: Verify fabric quantity with pattern repeat.  
Note: ***Fabric Must Comply with PROP 65.***

OUTSIDE FABRIC:



Mfg: Pallas Textiles  
Pattern: Motto  
Color: Fig 27.362.297  
Width: 54"  
Repeat: N/A  
Contents: 95% Polyurethane, 5% Silicone  
Abr. Res: 100,000 Double Rubs (Wyzenbeek)  
Finish: Polyester  
Fabric Qty: Verify fabric quantity with pattern repeat.  
Note: ***Fabric Must Comply with PROP 65.***



NOTE: PROVIDE MUSLIN BACKING MATERIAL IF REQUIRED TO PREVENT PUCKERING AND SLIPPAGE. VERIFY WITH MANUFACTURER.

NOTE: All images are for reference only. Refer to product specifications for actual requirements

**ITEM NO:** L1b

**QTY:** 2

**ITEM:** Adult Lounge Chair

**LOCATION:** Adult Collection 106

**MANUFACTURER:** Kimball

**MODEL NUMBER:** Geo Lounge Chair  
KA7L1

**DESCRIPTION:** 37"W x 30.75"D x 26.75"H x 15"SH  
Fully upholstered lounge chair with clear floor glides.

**FABRIC:**

Mfg:	Pallas Textiles
Pattern:	Motto
Color:	Fig 27.362.297
Width:	54"
Repeat:	N/A
Contents:	95% Polyurethane, 5% Silicone
Abr. Res.:	100,000 Double Rubs (Wyzenbeek)
Finish:	Polyester
Fabric Qty:	Verify fabric quantity with pattern repeat.
Note:	<b><i>Fabric Must Comply with PROP 65.</i></b>



NOTE: PROVIDE MUSLIN BACKING MATERIAL  
IF REQUIRED TO PREVENT PUCKERING AND  
SLIPPAGE. VERIFY WITH MANUFACTURER.



NOTE: All images are for reference only. Refer to product specifications for actual requirements

ITEM NO: L1c  
QTY: 1  
ITEM: Adult Lounge Chair  
LOCATION: Adult Collection 106  
MANUFACTURER: Kimball  
MODEL NUMBER: Geo Lounge Chair  
KA7L1  
DESCRIPTION: 37"W x 30.75"D x 26.75"H x 15"SH  
Fully upholstered lounge chair with clear floor glides.

**FABRIC:**



Mfg:	Carnegie Fabrics
Pattern:	Moto
Color:	6084-4
Width:	54"
Repeat:	N/A
Contents:	100% Polyurethane
Abr. Res.:	250,000 Double Rubs (Wyzenbeek)
Finish:	Finish-Free
Fabric Qty:	Verify fabric quantity with pattern repeat.
Note:	<b><i>Fabric Must Comply with PROP 65.</i></b>

NOTE: PROVIDE MUSLIN BACKING MATERIAL  
IF REQUIRED TO PREVENT PUCKERING AND  
SLIPPAGE. VERIFY WITH MANUFACTURER.



NOTE: All images are for reference only. Refer to product specifications for actual requirements

ITEM NO: L2  
QTY: 2  
ITEM: Lounge Chair, Arms  
LOCATION: Adult Collection 106  
MANUFACTURER: KI  
MODEL NUMBER: Sonrisa Arm Lounge Chair  
SN12NC-PFR-COM-COM-TXX  
DESCRIPTION: 29.75"W x 27.25"D x 32.25"H x 17.5"SH  
Fully upholstered armed lounge chair, matching thread color, cleanout,  
and 4 poly feet with glides and 2 rollers.

FABRIC:



Mfg:	Pallas Textiles
Pattern:	Motto
Color:	Magic 27.362.082
Width:	54"
Repeat:	N/A
Contents:	95% Polyurethane, 5% Silicone
Abr. Res.:	100,000 Double Rubs (Wyzenbeek)
Finish:	Polyester
Fabric Qty:	Verify fabric quantity with pattern repeat.
Note:	<b><i>Fabric Must Comply with PROP 65.</i></b>

NOTE: PROVIDE MUSLIN BACKING MATERIAL  
IF REQUIRED TO PREVENT PUCKERING AND  
SLIPPAGE. VERIFY WITH MANUFACTURER.



2 Rollers

NOTE: All images are for reference only. Refer to product specifications for actual requirements

ITEM NO: L3  
QTY: 2  
ITEM: Lounge Chair, Arms  
LOCATION: Learn Play Grow 112  
MANUFACTURER: KI  
MODEL NUMBER: Sonrisa Arm Lounge Chair  
SN12CC-PFR-COM-COM-TXX  
DESCRIPTION: 29.75"W x 27.25"D x 32.25"H x 17.5"SH  
Fully upholstered armed lounge chair with contrasting fabrics, matching thread color, cleanout, and 4 poly feet with glides and 2 rollers.

INSIDE, SEAT &  
BOX FABRIC:



Mfg: Pallas Textiles  
Pattern: Hint  
Color: Pool 27.365.096  
Width: 54"  
Repeat: N/A  
Contents: 100% Polyurethane  
Abr. Res.: 100,000 double rubs  
Finish: Sta-Kleen, Polyester  
Fabric Qty: Verify Fabric Quantity with Pattern repeat  
Note: **Fabric Must Comply with PROP 65.**

OUTSIDE BACK FABRIC:



Mfg: Mayer Fabrics  
Pattern: Tango  
Color: Limeade 460-013  
Width: 54"  
Repeat: 4.8"H, 4.8"V  
Contents: 100% Polyester  
Abr. Res.: 80,000 double rubs  
Finish: Stain repellent  
Fabric Qty: Verify Fabric Quantity with Pattern repeat  
Note: **Fabric Must Comply with PROP 65.**



NOTE: PROVIDE MUSLIN BACKING MATERIAL IF REQUIRED TO PREVENT PUCKERING AND SLIPPAGE. VERIFY WITH MANUFACTURER.



2 Rollers

NOTE: All images are for reference only. Refer to product specifications for actual requirements

**ITEM NO:** L4  
**QTY:** 2  
**ITEM:** Lounge Chair, Armless  
**LOCATION:** Teen 117  
**MANUFACTURER:** KI  
**MODEL NUMBER:** Sonrisa Armless Lounge Chair  
SN11CB-PFR-COM-COM-TXX  
**DESCRIPTION:** 29.5"W x 27.25"D x 32.25"H x 17.5"SH  
Fully upholstered armless lounge chair with contrasting fabrics, matching thread color, cleanout, and 4 poly feet with glides and 2 rollers.

**INSIDE, SEAT &  
BOX FABRIC:**



Mfg: ArcCom  
Pattern: Engrave AC-64027  
Color: Amethyst #18  
Width: 54"  
Repeat: n/a  
Contents: 95% Polyurethane, 5% Silicone  
Abr. Res.: 300,000 double rubs  
Finish: Write-Out Ink Resistant  
Fabric Qty: Verify fabric quantity with pattern repeat.  
Note: **Fabric Must Comply with PROP 65.**

**OUTSIDE BACK FABRIC:**



Mfg: Momentum Textiles  
Pattern: Carlo  
Color: Catwalk  
Width: 54"  
Repeat: 9.5"L, 9.25"W  
Contents: 78% Cotton, 22% Nylon  
Abr. Res.: 150,000 double rubs  
Finish: Incase fabric protection  
Fabric Qty: Verify fabric quantity with pattern repeat.  
Note: **Fabric Must Comply with PROP 65.**



NOTE: PROVIDE MUSLIN BACKING MATERIAL IF REQUIRED TO PREVENT PUCKERING AND SLIPPAGE. VERIFY WITH MANUFACTURER.



2 Rollers



NOTE: All images are for reference only. Refer to product specifications for actual requirements

**ITEM NO:** L5  
**QTY:** 1  
**ITEM:** Lounge Loveseat, Arms  
**LOCATION:** Learn Play Grow 112  
**MANUFACTURER:** KI  
**MODEL NUMBER:** Sonrisa Arm Lounge Loveseat  
SN22CC-PFR-COM-TXX  
**DESCRIPTION:** 55.75"W x 27.25"D x 32.25"H x 17.5"SH  
Fully upholstered armless lounge chair, matching thread color, cleanout,  
and 6 poly feet with glides and 2 rollers.



**FABRIC:**

Mfg: Pallas Textiles  
Pattern: Hint  
Color: Sprout 27.365.115  
Width: 54"  
Repeat: N/A  
Contents: 100% Polyurethane  
Abr. Res.: 100,000 double rubs  
Finish: Sta-Kleen, Polyester  
Fabric Qty: Verify Fabric Quantity with Pattern repeat  
Note: ***Fabric Must Comply with PROP 65.***

NOTE: PROVIDE MUSLIN BACKING MATERIAL IF REQUIRED TO PREVENT PUCKERING AND SLIPPAGE. VERIFY WITH MANUFACTURER.



2 Rollers

NOTE: All images are for reference only. Refer to product specifications for actual requirements

ITEM NO: L6a  
QTY: 2  
ITEM: Curved Banquette  
LOCATION: Adult Collection 106  
MANUFACTURER: Media Technologies  
MODEL NUMBER: Wink 60-Degree Curved Booth  
WNK-60-7230  
DESCRIPTION: 72"W x 30"D x 33"H x 18"SH  
Fully upholstered booth with 1"h ABS self-leveling glides for carpet flooring.

**BACK FABRIC:**  
  
Mfg: Carnegie Fabrics  
Pattern: Siltech Press  
Color: 6298-182  
Width: 55"  
Repeat: n/a  
Contents: 100% Silicone  
Abr. Res.: 200,000 Wyzenbeek  
Finish: Finish free  
Fabric Qty: Verify required yardage with pattern repeat.  
Note: **Fabric Must Comply with PROP 65.**

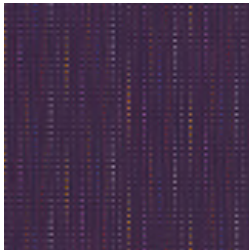
**SEAT FABRIC:**  
  
Mfg: ArcCom  
Pattern: Zip AC-64457  
Color: Amethyst #8  
Width: 54"  
Repeat: 13.5"H, 13.5"V  
Contents: 100% Silicone  
Abr. Res.: 500,000 double rubs Wyzenbeek  
Finish: n/a  
Fabric Qty: Verify required yardage with pattern repeat.  
Note: **Fabric Must Comply with PROP 65.**



NOTE: All images are for reference only. Refer to product specifications for actual requirements

ITEM NO: L6b  
QTY: 2  
ITEM: Curved Banquette  
LOCATION: Children 111  
MANUFACTURER: Media Technologies  
MODEL NUMBER: Wink 60-Degree Curved Booth  
WNK-60-7230  
DESCRIPTION: 72"W x 30"D x 33"H x 18"SH  
Fully upholstered booth with 1"h ABS self-leveling glides for carpet flooring.



Mfg: Mayer Fabrics  
Pattern: Tango  
Color: Limeade 460-013  
Width: 54"  
Repeat: 4.8"H, 4.8"V  
Contents: 100% Polyester  
Abr. Res.: 80,000 double rubs  
Finish: Stain repellent  
Fabric Qty: Verify Fabric Quantity with Pattern repeat  
Note: **Fabric Must Comply with PROP 65.**

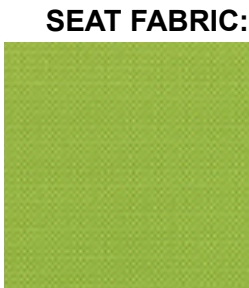

Mfg: Momentum Textiles  
Pattern: Eon EPU  
Color: Spring  
Width: 54"  
Repeat: .625"H, .625"V  
Contents: 100% EPU Polyurethane  
Abr. Res.: 900,000 double rubs Wyzenbeek  
Finish: n/a  
Fabric Qty: Verify required yardage with pattern repeat.  
Note: **Fabric Must Comply with PROP 65.**



NOTE: All images are for reference only. Refer to product specifications for actual requirements

ITEM NO: L7a L7b  
QTY: L7a: 2  
L7b: 2

ITEM: Lounge Chair  
LOCATION: Reading Room 107

MANUFACTURER: Arcadia  
MODEL NUMBER: Nios Mid Back Lounge Chair with Wood Leg Base  
2554-WH0105

DESCRIPTION: 33"W x 31.5"D x 32"H x 17"SH  
Fully upholstered lounge chair with four white oak legs. Chrome accent feature between seat and back.

FINISH:



Wood

Wood: Natural White Oak, WH0105

L7a: FABRIC:

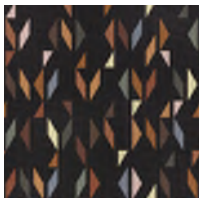

Mfg: ArcCom Fabrics  
Pattern: Fragment AC-63183  
Color: Carbon #4  
Width: 54"  
Repeat: n/a  
Contents: 100% Polyurethane  
Abr. Res: 300,000 double rubs  
Finish: Write Out Ink Resistant  
Fabric Qty: Verify fabric quantity with pattern repeat.  
Note: **Fabric Must Comply with PROP 65.**

L7b: FABRIC:



Mfg: Pallas Textiles  
Pattern: Motto  
Color: Fig 27.362.297  
Width: 54"  
Repeat: N/A  
Contents: 95% Polyurethane, 5% Silicone  
Abr. Res: 100,000 Double Rubs (Wyzenbeek)  
Finish: Polyester  
Fabric Qty: Verify fabric quantity with pattern repeat.  
Note: **Fabric Must Comply with PROP 65.**



NOTE: PROVIDE MUSLIN BACKING MATERIAL IF REQUIRED TO PREVENT PUCKERING AND SLIPPAGE. VERIFY WITH MANUFACTURER.

NOTE: All images are for reference only. Refer to product specifications for actual requirements

ITEM NO: L8a  
QTY: 4

ITEM: Lounge Chair  
LOCATION: Reading Room 107

MANUFACTURER: Integra Seating  
MODEL NUMBER: Summit XL Lounge Chair  
SMXLL-4SMCBX

DESCRIPTION: 32"W x 28"D x 30.5"H x 17.5"SH  
Fully upholstered lounge chair with clean-out, contrasting fabrics and powder coated steel cylinder legs.  
METAL: Onyx, BX



SURROUND FABRIC:



Mfg: Pallas Textiles  
Pattern: Motto  
Color: Fig 27.362.297  
Width: 54"  
Repeat: N/A  
Contents: 95% Polyurethane, 5% Silicone  
Abr. Res: 100,000 Double Rubs (Wyzenbeek)  
Finish: Polyester  
Fabric Qty: Verify fabric quantity with pattern repeat.  
Note: **Fabric Must Comply with PROP 65.**

SEAT FABRIC:



Mfg: Pallas Textiles  
Pattern: Alea  
Color: Tyrian 27.293.177  
Width: 54"  
Repeat: N/A  
Contents: 100% Polyurethane  
Abr. Res: 500,000 Double Rubs (Wyzenbeek)  
Finish: Sta-Kleen  
Fabric Qty: Verify fabric quantity with pattern repeat.  
Note: **Fabric Must Comply with PROP 65.**



NOTE: PROVIDE MUSLIN BACKING MATERIAL IF REQUIRED TO PREVENT PUCKERING AND SLIPPAGE. VERIFY WITH MANUFACTURER.

NOTE: All images are for reference only. Refer to product specifications for actual requirements

ITEM NO: L8b  
QTY: 2

ITEM: Lounge Chair  
LOCATION: Breakroom 125

MANUFACTURER: Integra Seating  
MODEL NUMBER: Summit XL Lounge Chair  
SMXLL-4SMCBX

DESCRIPTION: 32"W x 28"D x 30.5"H x 17.5"SH  
Fully upholstered lounge chair with clean-out, and powder coated steel cylinder legs.

METAL: Onyx, BX



FABRIC:



Mfg: Pallas Textiles  
Pattern: Motto  
Color: Kip 27.362.229  
Width: 54"  
Repeat: N/A  
Contents: 95% Polyurethane, 5% Silicone  
Abr. Res.: 100,000 Double Rubs (Wyzenbeek)  
Finish: Polyester  
Fabric Qty: Verify fabric quantity with pattern repeat.  
Note: ***Fabric Must Comply with PROP 65.***

NOTE: PROVIDE MUSLIN BACKING MATERIAL IF REQUIRED TO PREVENT PUCKERING AND SLIPPAGE. VERIFY WITH MANUFACTURER.



NOTE: All images are for reference only. Refer to product specifications for actual requirements

ITEM NO: L9a  
QTY: 4

ITEM: Lounge Banquette  
LOCATION: Adult Collection 106

MANUFACTURER: ERG International  
MODEL NUMBER: Laguna Banquette  
1206-2F0

DESCRIPTION: 38"W x 27"D x 30"H x 18"SH (Special Width)  
Fully upholstered banquette with contrasting fabrics and powder coated steel legs with adjustable glides.

METAL: Black Texture

BACK FABRIC:



Mfg: Brentano Fabrics  
Pattern: Equinox  
Color: Orion 4560-07  
Width: 54"  
Repeat: 19.75"V, 27.75"H  
Contents: 48% Cotton, 26% Post-Consumer Recycled Polyester, 26% Nylon  
Abr. Res: 75,000 double rubs Wyzenbeek  
Finish: GreenShield and Acrylic Backing  
Fabric Qty: Verify fabric quantity with pattern repeat.  
Note: ***Fabric Must Comply with PROP 65.***

SEAT FABRIC:



Mfg: Pallas Textiles  
Pattern: Motto  
Color: Moana 27.362.146  
Width: 54"  
Repeat: N/A  
Contents: 95% Polyurethane, 5% Silicone  
Abr. Res: 100,000 Double Rubs (Wyzenbeek)  
Finish: Polyester  
Fabric Qty: Verify fabric quantity with pattern repeat.  
Note: ***Fabric Must Comply with PROP 65.***



NOTE: PROVIDE MUSLIN BACKING MATERIAL IF REQUIRED TO PREVENT PUCKERING AND SLIPPAGE. VERIFY WITH MANUFACTURER.



NOTE: All images are for reference only. Refer to product specifications for actual requirements

ITEM NO: L9b  
QTY: 1

ITEM: Lounge Banquette  
LOCATION: Breakroom 125

MANUFACTURER: ERG International  
MODEL NUMBER: Laguna Banquette  
1210

DESCRIPTION: 82"W x 27"D x 30"H x 18"SH (Special Width)  
Fully upholstered banquette with powder coated steel legs with adjustable glides.

METAL: Black Texture



FABRIC:

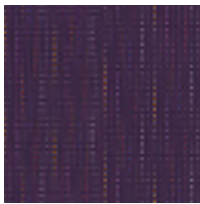

Mfg: ArcCom  
Pattern: Zip AC-64457  
Color: Amethyst #8  
Width: 54"  
Repeat: 13.5"H, 13.5"V  
Contents: 100% Silicone  
Abr. Res.: 500,000 double rubs Wyzenbeek  
Finish: n/a  
Fabric Qty: Verify required yardage with pattern repeat.  
Note: ***Fabric Must Comply with PROP 65.***

NOTE: PROVIDE MUSLIN BACKING MATERIAL IF REQUIRED TO PREVENT PUCKERING AND SLIPPAGE. VERIFY WITH MANUFACTURER.





NOTE: All images are for reference only. Refer to product specifications for actual requirements

ITEM NO: L10

QTY: 1

ITEM: Lounge Chair

LOCATION: Learn Play Grow 112

MANUFACTURER: Arcadia

MODEL NUMBER: Leaflette Lounge Chair - Child Size  
3770-0535

DESCRIPTION: 28.25"W x 21.5"D x 24.75"H x 15"SH  
Child size lounge chair fully upholstered with clean-out, metal legs and glides for carpet flooring.

METAL FINISH: 0535 Metallic Silver



FABRIC:



Mfg: Pallas Textiles  
Pattern: Hint  
Color: Pool 27.365.096  
Width: 54"  
Repeat: N/A  
Contents: 100% Polyurethane  
Abr. Res.: 100,000 double rubs  
Finish: Sta-Kleen, Polyester  
Fabric Qty: Verify Fabric Quantity with Pattern repeat  
Note: ***Fabric Must Comply with PROP 65.***

NOTE: PROVIDE MUSLIN BACKING MATERIAL IF REQUIRED TO PREVENT PUCKERING AND SLIPPAGE. VERIFY WITH MANUFACTURER.



NOTE: All images are for reference only. Refer to product specifications for actual requirements

ITEM NO: L11  
QTY: 2  
ITEM: Glider  
LOCATION: Learn Play Grow 112, Care Room 113  
MANUFACTURER: Trinity  
MODEL NUMBER: Facelift Evolve Lounge Glider  
1854-G  
DESCRIPTION: 27"W x 32"D x 35"H x 18"SH  
Fully upholstered glider lounge chair with contrasting fabrics and circular metal base. Covers are removable.

**SEAT FABRIC:**

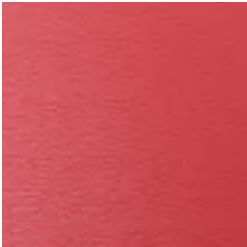

Mfg: Wolf Gordon  
Pattern: Lokori  
Color: Coral LOK9299  
Width: 54"  
Repeat: n/a  
Contents: 100% Vinyl  
Abr. Res: 100,000 double rubs, Wyzenbeek  
Finish: PFAS-free spill- and stain-resistant treatment  
Fabric Qty: Verify fabric quantity with pattern repeat.  
Note: ***Fabric Must Comply with PROP 65.***

**SURROUND FABRIC:**



Mfg: Mayer Fabrics  
Pattern: Fanfare  
Color: Tutti Frutti WC965-001  
Width: 54"  
Repeat: 14.938"H, 5.675"V  
Contents: 100% Post-consumer Recycled Polyester  
Abr. Res: 75,000 double rubs  
Finish: Crypton Green  
Fabric Qty: Verify fabric quantity with pattern repeat.  
Note: ***Fabric Must Comply with PROP 65.***



NOTE: PROVIDE MUSLIN BACKING MATERIAL IF REQUIRED TO PREVENT PUCKERING AND SLIPPAGE. VERIFY WITH MANUFACTURER.

NOTE: All images are for reference only. Refer to product specifications for actual requirements

ITEM NO: LT1

QTY: 2

ITEM: Lectern

LOCATION: Meeting A 133, Meeting B 135

MANUFACTURER: Enwork

MODEL NUMBER: Zori Lectern with Back Panel  
CYL3FC-XNBR

DESCRIPTION: 32"W x 26"D x 42"H (front edge) - 48"H (back edge)  
Fixed height lectern with standard casters (N) and metal shelf.

FINISHES: Paint Color: Black (R)



Metal

Caster Color: Black (B)

Laminate: Wilsonart Castle Oak 7928-38 (X)

Edge Band: WA7928

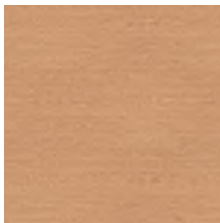

Laminate



NOTE: All images are for reference only. Refer to product specifications for actual requirements

**ITEM NO:** MB1

**QTY:** 1

**ITEM:** Markerboard

**LOCATION:** Meeting A 133

**MANUFACTURER:** KI

**MODEL NUMBER:** Connection Zone Magnetic Markerboard  
CZMSDS4272-WHDE

**DESCRIPTION:** 42"W x 22.5"D x 72"H  
Dual sided screen with white magnetic dry erase steel both sides with storage tray and casters.

**FINISHES:** Paint Color: White Dry Erase, WHDE



NOTE: All images are for reference only. Refer to product specifications for actual requirements

**ITEM NO:** OT1  
**QTY:** 2  
**ITEM:** Laptop Table  
**LOCATION:** Lobby 102, Adult Collection 106  
**MANUFACTURER:** KI  
**MODEL NUMBER:** C-Table  
CTABLE-73P-ECG-LSS-FN

**DESCRIPTION:** 18"Dia x 27"H  
Fixed height pull-up table with round plastic laminate top, pvc edge and powder coated c-shaped metal base and white polyurethane glides.



Metal



Laminate

**FINISHES:**  
Metal: Flannel, FN  
PVC Edge: Cool Grey, ECG  
Laminate: Satin Stainless, LSS



NOTE: All images are for reference only. Refer to product specifications for actual requirements

ITEM NO: OT2

QTY: 2

ITEM: End Table

LOCATION: Care Room 113, Breakroom 135

MANUFACTURER: KI

MODEL NUMBER: Sonrisa End Table  
SNT2121H21-73P-GNY-LHE-EFN-FN

DESCRIPTION: 21"W x 21"D x 21.34"H  
End table with rounded square plastic laminate top with pvc edge and powder coated steel wire legs and black nylon glides (GNY).

FINISHES: Metal: Flannel, FN

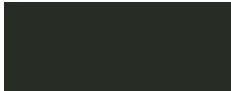

Metal/PVC

PVC Edge: Flannel, EFN

Laminate: Wilsonart High Rise, LHE

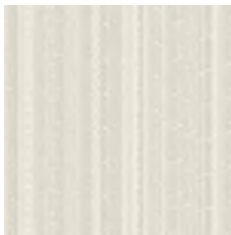

Laminate



NOTE: All images are for reference only. Refer to product specifications for actual requirements  
P: Denotes power in table

ITEM NO: OT3P  
QTY: 1  
ITEM: Coffee Table, Power  
LOCATION: Adult Collection 106  
MANUFACTURER: JSI  
MODEL NUMBER: Moto Conical Base Work Table  
MTVF36ROUN-LAM-FAW-MP-TRC-EC23 CUTOUT-EC23-B

DESCRIPTION: 36"Dia. x 26"H  
Round shaped laminate top with polystyrene conical work base with adjustable leveling glides and power module in black finish.

FINISHES:



Laminate

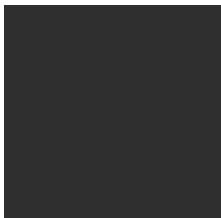

Paint

Painted  
Base: Tricorn Black, TRC  
Laminate  
Top: Fawn, FAW  
Power: Moire EC23, Black (B)

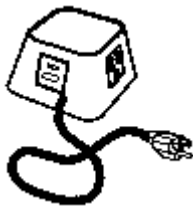

NOTE: All images are for reference only. Refer to product specifications for actual requirements

ITEM NO: OT4

QTY: 3

ITEM: End Table

LOCATION: Reading Room 107

MANUFACTURER: ERG International

MODEL NUMBER: Hermosa Round End Table  
HER20DT-BWOD-S

DESCRIPTION: 20"Dia" x 20"H  
Round end table with plastic laminate top, pvc edge and three tapered beech wood legs and glides.

FINISHES: Leg: Ultra Clear Maple

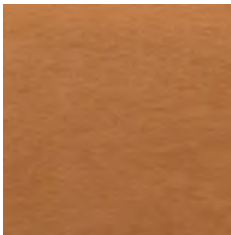

Leg/Edge

Top: Nevamar, Woodvine, S-5052T

Edge Style: 6-F  
Edge Color: Ultra Clear Maple

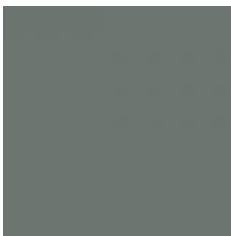

Top





NOTE: All images are for reference only. Refer to product specifications for actual requirements

ITEM NO: OT5  
QTY: 4  
ITEM: End Table  
LOCATION: Learn Play Grow 112  
MANUFACTURER: ERG International  
MODEL NUMBER: Indio Round End Table  
IND18DT-3-B  
DESCRIPTION: 20"Dia" x 20"H  
Upholstered tapered table base, steel glides and plastic laminate top with pvc edge.

**FINISHES:**

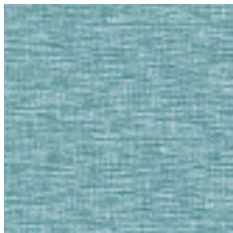

Fabric



Top

Fabric Base: Mfg: Pallas Textiles  
Pattern: Hint  
Color: Pool 27.365.096  
Width: 54"  
Repeat: N/A  
Contents: 100% Polyurethane  
Abr. Res: 100,000 double rubs  
Finish: Sta-Kleen, Polyester  
Fabric Qty: Verify Fabric Quantity with Pattern repeat  
Note: **Fabric Must Comply with PROP 65.**

Top: Wilsonart, High Rise, 4996-38  
Edge Style: 3-B  
Edge Color: White



NOTE: All images are for reference only. Refer to product specifications for actual requirements

ITEM NO: OT6a  
QTY: 1  
ITEM: End Table  
LOCATION: Learn Play Grow 112  
MANUFACTURER: ERG International  
MODEL NUMBER: Indio Round End Table  
IND24D-2-3-B  
DESCRIPTION: 24"Dia" x 18"H  
Upholstered tapered table base, steel glides and plastic laminate top with pvc edge.

**FINISHES:**



Fabric



Top

Fabric Base: Mfg: Pallas Textiles  
Pattern: Hint  
Color: Sprout 27.365.115  
Width: 54"  
Repeat: N/A  
Contents: 100% Polyurethane  
Abr. Res: 100,000 double rubs  
Finish: Sta-Kleen, Polyester  
Fabric Qty: Verify Fabric Quantity with Pattern repeat  
Note: **Fabric Must Comply with PROP 65.**

Top: Wilsonart, High Rise, 4996-38  
Edge Style: 3-B  
Edge Color: White



NOTE: All images are for reference only. Refer to product specifications for actual requirements

ITEM NO: OT6b

QTY: 1

ITEM: End Table

LOCATION: Reading Room 107

MANUFACTURER: ERG International

MODEL NUMBER: Indio Round End Table  
IND24D-2-3-B

DESCRIPTION: 24"Dia" x 18"H  
Upholstered tapered table base, steel glides and plastic laminate top with pvc edge.

FINISHES:



Fabric

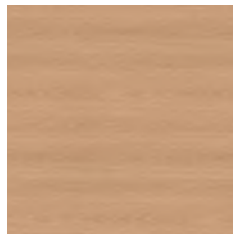

Top

Fabric Base: Mfg: Pallas Textiles  
Pattern: Motto  
Color: Magic 27.362.082  
Width: 54"  
Repeat: N/A  
Contents: 95% Polyurethane, 5% Silicone  
Abr. Res: 100,000 Double Rubs (Wyzenbeek)  
Finish: Polyester  
Fabric Qty: Verify fabric quantity with pattern repeat.  
Note: **Fabric Must Comply with PROP 65.**

Top: Wilsonart, New Age Oak, 7938-38, 9685-58  
Edge Style: 3-B  
Edge Color: Charcoal



NOTE: All images are for reference only. Refer to product specifications for actual requirements

P: Denotes power in table

ITEM NO: OT7P  
QTY: 4  
ITEM: End Table, Power  
LOCATION: Adult Collection 106, Reading Room 107  
MANUFACTURER: ERG International  
MODEL NUMBER: Indio Round End Table, Power  
IN 30-2-3-B-COV-1U

DESCRIPTION: 30"Dia" x 16"H  
Upholstered tapered table base, steel glides and plastic laminate top with pvc edge. Table to have power module located in side of base.

FINISHES:

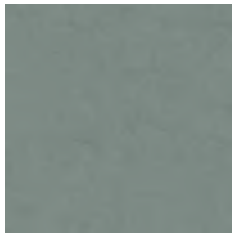

Fabric



Top

Fabric Base: Mfg: Pallas Textiles  
Pattern: Motto  
Color: Moana 27.362.146  
Width: 54"  
Repeat: N/A  
Contents: 95% Polyurethane, 5% Silicone  
Abr. Res: 100,000 Double Rubs (Wyzenbeek)  
Finish: Polyester  
Fabric Qty: Verify fabric quantity with pattern repeat.  
Note: **Fabric Must Comply with PROP 65.**

Top: Formica, Black Recycled Kraft, 9685-58  
Edge Style: 3-B  
Edge Color: Charcoal

Power: Cove, 1 Power and 1 USB-A & 1 USB-C, 108" power cord, 305237.03.04.09, Black finish.



NOTE: All images are for reference only. Refer to product specifications for actual requirements

P: Denotes power in table

ITEM NO: OT8P  
QTY: 1  
ITEM: End Table, Power  
LOCATION: Learn Play Grow 112  
MANUFACTURER: ERG International  
MODEL NUMBER: Indio Round End Table, Power  
IN 30-2-3-B-COV-1U

DESCRIPTION: 30"Dia" x 16"H  
Upholstered tapered table base, steel glides and plastic laminate top with pvc edge. Table to have power module located in side of base.

FINISHES:

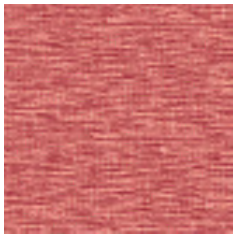

Fabric



Top

Fabric Base: Mfg: Pallas Textiles  
Pattern: Hint  
Color: Grenadine 27.365.149  
Width: 54"  
Repeat: N/A  
Contents: 100% Polyurethane  
Abr. Res: 100,000 double rubs  
Finish: Sta-Kleen, Polyester  
Fabric Qty: Verify Fabric Quantity with Pattern repeat  
Note: **Fabric Must Comply with PROP 65.**

Top: Wilsonart, High Rise, 4996-38  
Edge Style: 3-B  
Edge Color: White

Power: Cove, 1 Power and 1 USB-A & 1 USB-C, 108" power cord, 305237.03.04.09, Black finish.



NOTE: All images are for reference only. Refer to product specifications for actual requirements

P: Denotes power in table

ITEM NO: OT9P  
QTY: 1  
ITEM: End Table, Power  
LOCATION: Reading Room 107  
MANUFACTURER: ERG International  
MODEL NUMBER: Indio Round End Table, Power  
IN 36-2-2-B-COV-1U

DESCRIPTION: 36"Dia" x 16"H  
Upholstered tapered table base, steel glides and plastic laminate top with pvc edge. Table to have power module located in side of base.

FINISHES:

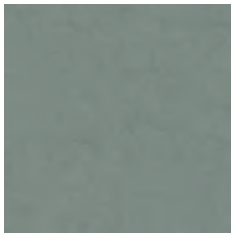

Fabric



Top

Fabric Base: Mfg: Pallas Textiles  
Pattern: Motto  
Color: Moana 27.362.146  
Width: 54"  
Repeat: N/A  
Contents: 95% Polyurethane, 5% Silicone  
Abr. Res: 100,000 Double Rubs (Wyzenbeek)  
Finish: Polyester  
Fabric Qty: Verify fabric quantity with pattern repeat.  
Note: **Fabric Must Comply with PROP 65.**

Top: Formica, Black Recycled Kraft, 9685-58  
Edge Style: 2-B (solid)  
Edge Color: Black

Power: Cove, 1 Power and 1 USB-A & 1 USB-C, 108" power cord, 305237.03.04.09, Black finish.



NOTE: All images are for reference only. Refer to product specifications for actual requirements

P: Denotes power in table

ITEM NO: OT10P  
QTY: 1  
ITEM: Coffee Table, Power  
LOCATION: Teen 117  
MANUFACTURER: Media Technologies  
MODEL NUMBER: Full Time Ottable Jr Height Table, Power  
FTDTJ-30-ADUF-1P1U1C-72-B

DESCRIPTION: 30"Dia x 16"H  
Round fully upholstered ottoman with laminate top, pvc edge and black ABS self leveling glides. Table to have power module centered in table top.



Top



Fabric

Top: Wilsonart, Blackbird, 5024-60  
Edge: Black C600001

Mfg: Carnegie Fabrics  
Pattern: Siltech Press  
Color: 6298-182  
Width: 55"  
Repeat: n/a  
Contents: 100% Silicone  
Abr. Res: 200,000 Wyzenbeek  
Finish: Finish free  
Fabric Qty: Verify required yardage with pattern repeat.  
Note: **Fabric Must Comply with PROP 65.**

Power: Duet, 1 Power, 1 USB-A & 1 USB-C, 72" power cord, black finish, ADUF-1P1U1C-72-B



Shown with metal legs

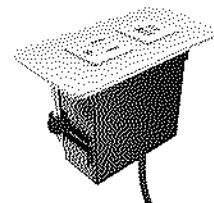

NOTE: All images are for reference only. Refer to product specifications for actual requirements

P: Denotes power in table

ITEM NO: OT11P  
QTY: 1  
ITEM: Coffee Table, Power  
LOCATION: Children 111  
MANUFACTURER: Media Technologies  
MODEL NUMBER: Full Time Ottable Jr Height Table, Power  
FTDTJ-36-ADUF-1P1U1C-72-B

DESCRIPTION: 36"Dia x 16"H  
Round fully upholstered ottoman with laminate top, pvc edge and black ABS self leveling glides. Table to have power module centered in table top.

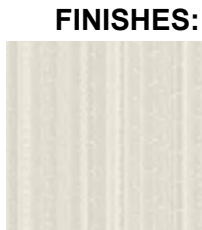

Top



Fabric

FINISHES: Top: Wilsonart, Highrise, 4996-38  
Edge: Designer White C100007  
Mfg: Designtex  
Pattern: Beguiled By the Wild  
Color: Parakeet 3043-405  
Width: 54"  
Repeat: 10.25" V, 10.25 H  
Contents: 100% Polyurethane  
Abr. Res: 1,000,000 \* D.R.  
Finish: Silicone  
Fabric Qty: Verify Fabric Quantity  
Note: **Fabric Must Comply with PROP 65.**

Power: Duet, 1 Power, 1 USB-A & 1 USB-C, 72" power cord, black finish, ADUF-1P1U1C-72-B



Shown with metal legs

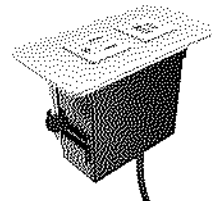



NOTE: All images are for reference only. Refer to product specifications for actual requirements

P: Denotes power in table

**ITEM NO:** PWR1

**QTY:** 2

**ITEM:** Power Station

**LOCATION:** Reading Room 107, Learn Play Grow 112

**MANUFACTURER:** OFS

**MODEL NUMBER:** Vesta Power Hub  
PS-90B-H7Q-H8P-H7U

**DESCRIPTION:** 12"Dia x 28.25"H  
Powered charging station. Top of unit has (1) power receptacle, (2) USB-A and (1) USB-C port and bottom of unit has (2) power receptacles.  
120" power cord.

**FINISHES:** Black



NOTE: All images are for reference only. Refer to product specifications for actual requirements

ITEM NO: SP1  
QTY: 1  
ITEM: Study Pod  
LOCATION: Adult Collection 106  
MANUFACTURER: Andreu World  
MODEL NUMBER: In Out Office Privacy Pod  
BU2267  
Reference Consulta Number When Placing Order: 10115171  
DESCRIPTION: 48.5"W x 24.5"D x 46"H x 17"SH  
Upholstered high-panel lounge chair with writing surface on the left side with black casters.  
LAMINATE: Black, L216  
EDGE: Black

SEAT FABRIC:



Mfg: ArcCom Fabrics  
Pattern: Fragment AC-63183  
Color: Carbon #4  
Width: 54"  
Repeat: n/a  
Contents: 100% Polyurethane  
Abr. Res.: 300,000 double rubs  
Finish: Write Out Ink Resistant  
Fabric Qty: Verify fabric quantity with pattern repeat.  
Note: **Fabric Must Comply with PROP 65.**

SURROUND FABRIC:

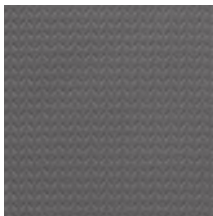

Mfg: Carnegie Fabrics  
Pattern: Moto  
Color: 6084-4  
Width: 54"  
Repeat: N/A  
Contents: 100% Polyurethane  
Abr. Res.: 250,000 Double Rubs (Wyzenbeek)  
Finish: Finish-Free  
Fabric Qty: Verify fabric quantity with pattern repeat.  
Note: **Fabric Must Comply with PROP 65.**



Laminate:



NOTE: All images are for reference only. Refer to product specifications for actual requirements

P: Denotes power in table

**ITEM NO:** T1P  
**QTY:** 1  
**ITEM:** Height Adjustable Table, Power  
**LOCATION:** Adult Collection 106  
**MANUFACTURER:** Kimball International  
**MODEL NUMBER:** Xsede Height Adjustable Table, Power  
45F2348TTSH9-L-P-G1LMB-STD-YO-STD-YO-462-45FCST9B

**DESCRIPTION:** 47.375"W x 23"D x 26" - 42.25"H  
Height adjustable rectangular shaped laminate desk top with pvc edge, 10"H frosted acrylic modesty panel and powder coated metal base with casters. Provide power outlet strip below work surface with G1 plastic grommet, plastic cable carrier, metal cable basket and lower cable cover. Grommet to be installed on left side on back edge.

**FINISHES:**

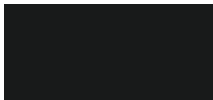

Metal

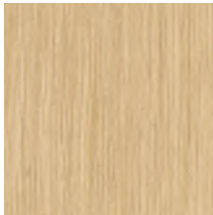

Top/PVC

**Base:** Cinder 462  
**Top:** Wilsonart, Monterey, YO  
**Edge Style:** Softened Rim (P)  
**Edge Color:** Monterey, YO  
**Power:** Standard up/down control switch, 9' power cord  
Power outlet strip: 99KELPS with 10' power cord  
Grommet, G1LMB, Matte Black  
Vertical Cable Manager: 45F20VCMP462, Cinder  
Metal Cable Baskets: 45F14CBS



NOTE: All images are for reference only. Refer to product specifications for actual requirements

P: Denotes power in table

**ITEM NO:** T2P  
**QTY:** 2  
**ITEM:** Table, Power  
**LOCATION:** Adult Collection 106  
**MANUFACTURER:** Spec Furniture  
**MODEL NUMBER:** Flat Metal Base Table  
3636-SQ-SMB29-SE-BLACK-ASH2P1A1C-C-B-VELCROWIREMGR-VELCROWIREMGR  
**DESCRIPTION:** 36"D x 36"W x 29"H  
Square table with laminate top, self edge and square powder coated metal base. Provide power module to be clamped to back side at wall.

**FINISHES:**



Metal

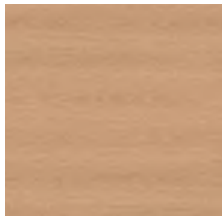

Top/PVC

**FINISHES:**  
Metal: Black  
Top: Wilsonart, New Age Oak, 7938-38  
Edge Style: Self Edge, SE  
Edge Color: Wilsonart, New Age Oak, 7938-38  
Power: Ashley 210 Clamp-On with 2 Power, 1 USB-A, 1 USB-C, 108" power cord, black finish, ASH2P1A1C-C-B and velcro Wire Manager, VELCROWIREMGR, affix to underside of table (Qty 2).



NOTE: All images are for reference only. Refer to product specifications for actual requirements

P: Denotes power in table

**ITEM NO:** T3P  
**QTY:** 1  
**ITEM:** Study Table, 2 Person, Pwr  
**LOCATION:** Adult Collection 106  
**MANUFACTURER:** Spec Furniture  
**MODEL NUMBER:** Parkdale Table  
42D-PKD30-SE-BLACK-COVC2P2U-B-VELCROWIREMGR  
**DESCRIPTION:** 42"Dia x 30"H  
Round shape laminate table top with self edge and metal legs with one magnetic vertical wire manager (VWM). Provide power module in center of table top and one velcro wire manager to underside of table top.  
**FINISHES:**  
Leg: Black  
Top: Wilsonart, New Age Oak, 7938-38  
Edge Style: Self Edge, SE  
Edge Color: Wilsonart, New Age Oak, 7938-38  
Power: COVC2P2U-B Cove with 2 power and 2 charging USB, Black finish and 108" cord.



Metal

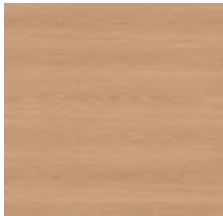

Top

Power Module



Wire Management



NOTE: All images are for reference only. Refer to product specifications for actual requirements  
P: Denotes power in table

**ITEM NO:** T4P

**QTY:** 4

**ITEM:** Study Table, 2 Person, Pwr

**LOCATION:** Adult Collection 106, Study 108, Study 110

**MANUFACTURER:** Spec Furniture

**MODEL NUMBER:** Parkdale Table  
36X36SQ-PKD30-SE-BLACK-COVC2P2U-B-VELCROWIREMGR

**DESCRIPTION:** 36"W x 36"D x 30"H  
Square shape laminate table top with self edge and metal legs with one magnetic vertical wire manager (VWM). Provide power module in center of table top and one velcro wire manager to underside of table top.

**FINISHES:**

Leg: Black

Top: Wilsonart, New Age Oak, 7938-38

Edge Style: Self Edge, SE  
Edge Color: Wilsonart, New Age Oak, 7938-38

Power: COVC2P2U-B Cove with 2 power and 2 charging USB, Black finish and 108" cord.



Metal



Top

Power Module



Wire Management



NOTE: All images are for reference only. Refer to product specifications for actual requirements

P: Denotes power in table

**ITEM NO:** T5P  
**QTY:** 1  
**ITEM:** Study Table, 4 Person, Pwr  
**LOCATION:** Study Room 109  
**MANUFACTURER:** Spec Furniture  
**MODEL NUMBER:** Parkdale Table  
36X72RE-PKD30-SE-BLACK-COVC2P2U-B-VELCROWIREMGR

**DESCRIPTION:** 36"W x 72"D x 30"H  
Rectangle shape laminate table top with self edge and metal legs with one magnetic vertical wire manager (VWM). Provide power module in center of table top and one velcro wire manager to underside of table top.

**FINISHES:**



Metal



Top

Leg: Black

Top: Wilsonart, New Age Oak, 7938-38

Edge Style: Self Edge, SE

Edge Color: Wilsonart, New Age Oak, 7938-38

Power: COVC2P2U-B Cove with 2 power and 2 charging USB, Black finish and 108" cord.

Power Module



Wire Management



NOTE: All images are for reference only. Refer to product specifications for actual requirements

P: Denotes power in table

ITEM NO: T6P

QTY: 1 Set

ITEM: Computer Table, 4 Person, Pwr  
LOCATION: Reading Room 107  
MANUFACTURER: Haworth  
MODEL NUMBER: Intuity Double Sided Benching Table  
Starter: ZBRA-4878-SAGHP3TS-TR-F-TR-F-TR-F  
Adder: ZBRA-4878-ASGHN3TS-TR-F-TR-F-TR-F  
Top: WBRA-2484-LJSC-H-KM-HP-KM

DESCRIPTION: 84"W x 48"D x 29"H (Special Size), Overall 168"W x 51"D x 29"H  
Double sided starter/adder kit with angled leg frame base (A) and plastic laminate rectangular worksurface with 3 mm edge band and access hatches. Table is standard with utility tray in charcoal finish, include end covers. Provide power distribution assembly including four triplex receptacles (two each side) and below-surface power access at the back edge of each worksurface. Do not hardwire. Provide vertical base feed cover to conceal cords to building floor box power. Provide hardware for owner provided .25" thick resin screen.

FINISHES:



Metal



Top:



Metal/  
Accent: Black, TR-F

Top: Landmark, H-KM  
Edge Color: Landmark, HP-KM

PROVIDE SHOP DRAWINGS FOR APPROVAL

Center Screen



System Power Below



System Power w/ Access Hatches





NOTE: All images are for reference only. Refer to product specifications for actual requirements

ITEM NO: T7

QTY: 1

ITEM: Computer Table, 2 Person

LOCATION: Reading Room 107

MANUFACTURER: Haworth

MODEL NUMBER: Intuity Single Sided Benching Table  
Starter: ZBRA-2478-SAGHPNTC-TR-F-TR-F  
Top: WBRA-2478-LJSC-H-KM-HP-KM

DESCRIPTION: 78"W Top x 27"D x 29"H (Special Size)  
Single sided starter kit with 72" angled leg frame base (A) and plastic laminate rectangular worksurface with 3mm edge band and no access hatch. Top to overhang frame 3" on each side. Table is standard with utility tray in charcoal finish, include end covers.

FINISHES:



Metal

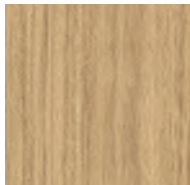

Top/PVC

Metal/  
Accent: Black, TR-F

Top: Landmark, H-KM  
Edge Color: Landmark, HP-KM

PROVIDE SHOP DRAWINGS FOR APPROVAL



NOTE: All images are for reference only. Refer to product specifications for actual requirements

P: Denotes power in table

**ITEM NO:** T8P  
**QTY:** 2  
**ITEM:** Maker Height Adjustable Flip/Nest Table, Power  
**LOCATION:** Tech Space 118  
**MANUFACTURER:** KI  
**MODEL NUMBER:** Stout Pin Height Adjustable Table  
SUEFA3672-WBB-WME-PB2-CY-DFS-CCC-MU2-PUCG-9-BH-HCY  
**DESCRIPTION:** 72"W x 36"D x 27.5" - 40.5"H  
Rectangle pin height adjustable table with 1 3/4" butcher block top and powder coated metal legs with locking casters. Table base to have dual footrest with shelf, peg board on both sides and four under surface bag hooks, two each side. Provide power module in cool grey (PUCG) on short ends and vertical wire management.  
**FINISHES:**  
Frame Color: Cayenne, CY  
Shelf Color: Cayenne, SCY  
Bag Hooks: Cayenne, HCY  
Top: Hard Rock Maple Wood Butcher Block, WME  
Power: Dean Undersurface Module with 2 Power and 1 USB-A, 1 USB-C in Cool Grey PUCG, 9' power cord



Frame/Shelf/  
Hooks



Top



NOTE: All images are for reference only. Refer to product specifications for actual requirements

**ITEM NO:** T9  
**QTY:** 2  
**ITEM:** Cafe Table  
**LOCATION:** Meeting Lobby 131  
**MANUFACTURER:** KI  
**MODEL NUMBER:** Tributaire Cafe Table  
TJCBB30-74P-ECO-LCO-NPA-FN-NNN  
**DESCRIPTION:** 30”Dia x 36”H  
Round table with laminate top, pvc edge and powder coated metal x-base with glides.

**FINISHES:**  
Metal: Flannel, FN  
Top: Wilsonart, Castle Oak, LCO  
Edge Style: 74P  
Edge Color: Castle Oak, ECO



Metal



Top/PVC



NOTE: All images are for reference only. Refer to product specifications for actual requirements

**ITEM NO:** T10  
**QTY:** 1  
**ITEM:** Table  
**LOCATION:** Breakroom 125  
**MANUFACTURER:** KI  
**MODEL NUMBER:** Tributaire Table  
TJCGA3660-74P-EFN-LHE-NPA-FN-NNN  
**DESCRIPTION:** 36"D x 36"W x 27"H  
Rectangle table with laminate top, pvc edge and two powder coated metal x-base with glides.



**FINISHES:**  
Metal: Flannel, FN  
Top: Wilsonart, High Rise, LHE  
Edge Style: 74P  
Edge Color: Flannel, EFN



NOTE: All images are for reference only. Refer to product specifications for actual requirements

**ITEM NO:** T11a / T11b

**QTY:** T11a : 1  
T11b: 1

**ITEM:** Children's Study Table

**LOCATION:** Children 111, Learn Play Grow 112

**MANUFACTURER:** KI

**MODEL NUMBER:** Intellect Activity Table  
T11a: E48R/ANS-ZL-LHE-EZL  
T11b: E48R/ANS-RK-LHE-ERK

**DESCRIPTION:** 48"Dia x 22"-32"H  
T11a: Set to 29"H  
T11b: Set to 24"H  
Round table with laminate top, PVC Edge, and four metal adjustable height legs.



Metal Color:  
T11a: Zesty Lime, ZL  
T11b: Rubber Ducky, RK

Top - Both: High Rise, LHE

Edge Style: 74P  
Edge Color:  
T11a: Zesty Lime, EZL  
T11b: Rubber Ducky, ERK



NOTE: All images are for reference only. Refer to product specifications for actual requirements

P: Denotes power in table

**ITEM NO:** T12 / T12P  
**QTY:** T12: 26  
T12P: 4  
**ITEM:** Flip / Nesting Table  
**LOCATION:** Meeting Room A 133, Meeting Room B 135  
**MANUFACTURER:** KI  
**MODEL NUMBER:** Pirouette - Flip/Nest Table  
T12: PINR2472T-74P-NNN-NMP-ECO-LCO-FN-4EC  
T12P: PINR2472T-74P-NM01-NMP-ECO-LCO-FN-GBL-4EC-9

**DESCRIPTION:** 24"D x 72"W x 29"H  
Rectangle flip/nest training table with laminate top, pvc edge, powder coated T-legs and two-wheel locking casters. Provide Node power module with, vertical and horizontal wire management.

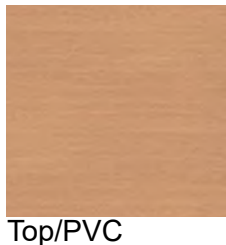

**FINISHES:**  
Metal: Flannel, FN  
Top: Wilsonart, Castle Oak, LCO  
Edge Style: 74P  
Edge Color: Castle Oak, ECO  
Power: Node In-Surface Power Module M01 with 1 Power, 1 USB-A and 1 USB-C, 9' power cord, black finish GBL.

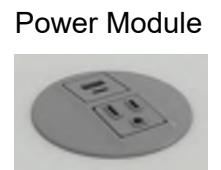

NOTE: All images are for reference only. Refer to product specifications for actual requirements

ITEM NO: T13

QTY: 8

ITEM: Flip / Nesting Table

LOCATION: Program Room 114

MANUFACTURER: KI

MODEL NUMBER: Pirouette - Flip/Nest Table  
PINR3660T-74P-NNN-NMP-EGR-LHE-SX-4EC

DESCRIPTION: 36"D x 60"W x 29"H  
Rectangle flip/nest training table with laminate top, pvc edge, powder coated T-legs and two-wheel locking casters.

FINISHES: Metal: Starlight Silver Metallic, SX



Metal

Top: Wilsonart, High Rise, LHE



Top/PVC

Edge Style: 74P  
Edge Color: Blue Grey, EGR



NOTE: All images are for reference only. Refer to product specifications for actual requirements

P: Denotes power in table

ITEM NO: T14P  
QTY: 1  
ITEM: Study Table, 3 Person, Power  
LOCATION: Teen 117  
MANUFACTURER: Enwork  
MODEL NUMBER: Impression X-Base Bar Height Table  
R36AKX-LX3PBDDR-PDAL2RN

DESCRIPTION: 36”Dia x 36”H (Bar Height)  
Round table top with laminate top and pvc edge (A) and powder coated X-base with power/data top plate (K) and adjustable glides. Power module to be centered in table top.



Metal



Top



Edge



Power

Metal: Black, (R)

Top: Formica, Sarum Twill, 8827-58

Edge Color: Storm

Power: Axil, (2) Power and USB A+C charging modules and (1) convenience outlet below worksurface, PDAL2RN in black finish.





NOTE: All images are for reference only. Refer to product specifications for actual requirements

ITEM NO: O-B1a / O-B1b / O-B1c

QTY: O-B1a: 2 O-B1b: 2 O-B1c: 2

ITEM: Stools

LOCATION: Children's Patio 002

MANUFACTURER: Heller

MODEL NUMBER: Gehry Left Twist Stool

DESCRIPTION: 18.125"W x 18.125"D x 17.125"H  
Hollow polyethylene sculptural twisted stool with removable plug on underside.

FINISHES: O-B1a Color: Blue



O-B1a

O-B1b Color: Green



O-B1b

O-B1c Color: Magenta



O-B1c



NOTE: All images are for reference only. Refer to product specifications for actual requirements

**ITEM NO:** O-L1a / O-L1b

**QTY:** O-L1a: 6  
O-L1b: 2

**ITEM:** Lounge Chair



**LOCATION:** Exterior Patio 001, Children's Patio 002

**MANUFACTURER:** Loll Designs

**MODEL NUMBER:** Tall Adirondack Chair - Flat  
O-L1a: AD-4SFT-BL  
O-L1b: AD-4SFT-SB

**DESCRIPTION:** 30"W x 37.75"D x 37.25"H x 15.5"SH  
4-Slat high density polyethylene (HDPE) tall back adirondack lounge chair with stainless steel bottle opener below right arm.

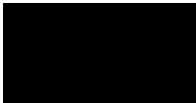
**FINISHES:**

	O-L1a Color:	Black, BL
	O-L1b Color:	Sky Blue, SB

O-L1a

O-L1b



NOTE: All images are for reference only. Refer to product specifications for actual requirements

ITEM NO: O-L2

QTY: 2

ITEM: Child Size Lounge Chair

LOCATION: Children's Patio 002

MANUFACTURER: Loll Designs

MODEL NUMBER: Kids Adirondack Flat Chair  
KD-AD-LG

DESCRIPTION: 20"W x 25.25"D x 22.75"H x 8.25"SH  
2-Slat kids high density polyethylene (HDPE) adirondack lounge chair.

FINISHES: Leaf Green, LG



NOTE: All images are for reference only. Refer to product specifications for actual requirements

ITEM NO: O-L3

QTY: 2

ITEM: Rocking Chair

LOCATION: Staff Patio 003

MANUFACTURER: Loll Designs

MODEL NUMBER: Lollygagger Rocker  
LC-LLR-CG

DESCRIPTION: 27"W x 33"D x 33"H x 15.5"SH  
Recycled high density polyethylene (HDPE) rocking chair.

FINISHES: Charcoal, CG



NOTE: All images are for reference only. Refer to product specifications for actual requirements

**ITEM NO:** O-OT1a / O-OT1b

**QTY:** O-OT1a: 4  
O-OT1b: 2

**ITEM:** End Table

**LOCATION:** Exterior Patio 001, Children's Patio 002, Staff Patio 003

**MANUFACTURER:** Loll Designs

**MODEL NUMBER:** Satellite End Table  
O-OT1a: SA-ER18-LG  
O-OT1b: SA-ER18-SB

**DESCRIPTION:** 18"Dia. x 16"H  
Recycled high-density polyethylene (HDPE) round end table.

**FINISHES:**

O-OT1a Color: Leaf Green, LF

O-OT1b Color: Sky Blue, SB



O-OT1a



O-OT1b



NOTE: All images are for reference only. Refer to product specifications for actual requirements

ITEM NO: O - T1

QTY: 3

ITEM: Outdoor Table - 3 Person ADA

LOCATION: Outdoor Area Outside Meeting B 135, Staff Patio 003

MANUFACTURER: Landscape Forms

MODEL NUMBER: Carousel Table with Solstice Umbrella with Cygnus Shade - 3 Person ADA

DESCRIPTION: 42"Dia. x 28.5"H Table (Overall with seats 81" dia.)  
Umbrella: 89.5"Dia. x 91"H  
Fixed dining height table with 2" tubular steel frame in powder coat finish. Round shape steelhead perforated table top with powder coat finish, with umbrella hole. Three grid seat pans with backs in powder coat finish. Surface mount table to concrete patio in field. The three seat configuration is ADA compliant. Provide powder coated solid aluminum umbrella mounted to the table.

**FINISHES:**

Table Top: Steelhead Perforated  
Seat & Back: Grid  
Metal Finish: Matte Black  
Special Instructions: Supply all accessories for surface mounting for each unit



Top



Seat

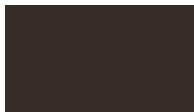

Metal



NOTE: All images are for reference only. Refer to product specifications for actual requirements

ITEM NO: O-T2

QTY: 2 Sets

ITEM: Dining Table Set with Bench and 3 Dining Chairs

LOCATION: Exterior Patio 001

MANUFACTURER: Loll Designs

MODEL NUMBER: Alfresco Dining Table 72 with Bench and Chair Set

Table: AL-T72-CG (Qty 1)

Bench: AL-B58-LG (Qty 1)

Dining Chairs: AL-DC-CG (Qty 3)

**DESCRIPTION:**

Table: 72"W x 30"D x 30"H

Bench: 58"W x 14.78"D x 17.75"SH

Chair: 18.75"W x 21.75"D x 32.5"H x 17.75"SH

One recycled high-density polyethylene (HDPE) rectangle table with one HDPE bench and three HDPE stacking dining chairs.

**FINISHES:**

Table & Chair Color: Charcoal Grey, CG



Table & Chair

Bench Color: Leaf Green, LG



Bench



NOTE: All images are for reference only. Refer to product specifications for actual requirements

**ITEM NO:** O-T3  
**QTY:** 1 Set  
**ITEM:** Dining Table Set with 3 Dining Chairs  
**LOCATION:** Children's Patio 002  
**MANUFACTURER:** Loll Designs  
**MODEL NUMBER:** Kids Play Table with Kids Cricket Chair Set  
Table: KD-PT-CG (Qty 1)  
Chair: KD-C-SB (Qty 4)  
**DESCRIPTION:** Table: 34"Dia. x 22"H  
Chair: 18.75"W x 21.75"D x 32.5"H x 17.75"SH  
One recycled high-density polyethylene (HDPE) round table with four HDPE chairs.

**FINISHES:**  
Table Color: Charcoal Grey,CG  
Chair Color: Sky Blue, SB

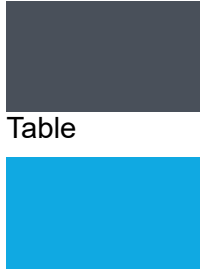

The image shows two color swatches. The top one is a dark charcoal grey, labeled 'Table'. The bottom one is a bright sky blue, labeled 'Chair'.





NOTE: All images are for reference only. Refer to product specifications for actual requirements

**ITEM NO:** O-T4  
**QTY:** 2  
**ITEM:** Picnic Table  
**LOCATION:** Children's Patio 002  
**MANUFACTURER:** Anova  
**MODEL NUMBER:** 6' Rectangular Picnic Table  
RCP6  
**DESCRIPTION:** 60"W x 72"L x 31"H  
Recycled plastic plank tabletop and bench seats with recycled plastic plank and reinforced steel supports.

**FINISHES:** Frame Color: Black  
Slat Color: Cedar



Frame



Slats



**Furniture Information List:**

Company: Andreu World  
Contact: Christine Groh  
Phone Number: 513.716.0362  
Email: cgroh@grohcr.com

Company: Hightower  
Contact: Tracey Corbo  
Phone Number: 440.949.9604  
Email: tracey@timoneilassociates.com

Company: Anova  
Contact: Laurie Benz  
Phone Number:  
Email: lbenz@anovafurnishings.com

Company: Integra Seating  
Contact: Trevor Cooke  
Phone Number: 614.778.9019  
Email: trevor@dotsoncooke.com

Company: Arcadia  
Contact: Russell Bielefeld  
Phone Number: 330.726.6974  
Email: russellbielefeld@msn.com

Company: JSI  
Contact: Carrie Stary  
Phone Number: 216.312.4389  
Email: Carrie@blgreps.com

Company: Artcobell by Floorwork  
Contact: James Priestnal @ Tom Sexton & Assoc.  
Phone Number: 614.286.5223  
Email: james.p@tomsextonfurniture.com

Company: KI  
Contact: Robynn Spong  
Phone Number: 216.401.7044  
Email: robynn.spong@ki.com

Company: Enwork  
Contact: Carrie Stary  
Phone Number: 216.312.4389  
Email: Carrie@blgreps.com

Company: Kimball International  
Contact: Annette Camarati  
Phone Number: 216.870.2025  
Email: Annette.Camarati@KimballInternational.com

Company: ERG International  
Contact: Teri Burich  
Phone Number: 440.662.4317  
Email: Teri@danbinford.com

Company: Landscape Forms  
Contact: Brittany Conroy  
Phone Number: 269.337.1304  
Email: brittanyc@landscapeforms.com

Company: HABA by Gressco  
Contact: Teri Burich  
Phone Number: 440.662.4317  
Email: Teri@danbinford.com

Company: Leland International  
Contact: Natasha Catlin  
Phone Number: 440.222.8279  
Email: ncatlin@kma.bz

Company: Haworth  
Contact: Katie Burdette  
Phone Number: 901.410.1799  
Email: katie.burdette@Haworth.com

Company: Loll Designs  
Contact: Chase Wombacher  
Phone Number:  
Email: chasew@loll designs.com  
CC: contract@loll designs.com

Company: Heller  
Contact: www.hellerinc.com  
Phone Number: 212.685.4200  
Email:

Company: Media Technologies  
Contact: Tracey Corbo  
Phone Number: 440.949.9604  
Email: tracey@timoneilassociates.com

**Furniture Information List:**

Company: National Office  
Contact: Annette Camarati  
Phone Number: 216.870.2025  
Email: Annette.Camarati@KimballInternational.com

Company:  
Contact:  
Phone Number:  
Email:

Company: OFS  
Contact: Noah Collon  
Phone Number: 812.639.3359  
Email: noah@davisgroup.org

Company:  
Contact:  
Phone Number:  
Email:

Company: SitOnIt Seating  
Contact: Carrie Stary  
Phone Number: 216.312.4389  
Email: Carrie@blgreps.com

Company:  
Contact:  
Phone Number:  
Email:

Company: Smith Systems by Demco  
Contact: Customer Service  
Phone Number: 1.800.356.1200  
Email: custserv@demco.com

Company:  
Contact:  
Phone Number:  
Email:

Company: Spec Furniture  
Contact: Trevor Cooke  
Phone Number: 614.778.9019  
Email: trevor@dotsoncooke.com

Company:  
Contact:  
Phone Number:  
Email:

Company: Trinity  
Contact: Susan Rieser w/ Great APG  
Phone Number: 614.702.9199  
Email: susan@greatapg.com

Company:  
Contact:  
Phone Number:  
Email:

Company: VS America  
Contact: Kristen Humphries (Ohio)  
Phone Number: 317.437.7944  
Email: k.humphries@vsamerica.com

Company:  
Contact:  
Phone Number:  
Email:

Company:  
Contact:  
Phone Number:  
Email:

Company:  
Contact:  
Phone Number:  
Email:

Company:  
Contact:  
Phone Number:  
Email:

Company:  
Contact:  
Phone Number:  
Email:

**Fabric Information List:**

**Fabric Information List:**

Company: ArcCom  
Contact: Collette Gallagher  
Phone Number: 440.865.9509  
Email: cgallagher@arc-com.com

Company: Wolf Gordon  
Contact: Natalie Knezevic  
Phone Number: 502.200.3762  
Email: natalie.knezevic@wolfgordon.com

Company: Brentano Fabrics  
Contact: Nicole Clark  
Phone Number: 614.329.3636  
Email: nicole@NCcurated.com

Company:  
Contact:  
Phone Number:  
Email:

Company: Carnegie  
Contact: Teri Burich  
Phone Number: 440.662.4317  
Email: Teri@danbinford.com

Company:  
Contact:  
Phone Number:  
Email:

Company: CF Stinson  
Contact: Tracey Corbo  
Phone Number: 440.949.9604  
Email: tracey@timoneilassociates.com

Company:  
Contact:  
Phone Number:  
Email:

Company: Designtex  
Contact: Jackie Kubilus  
Phone Number: 330.701.4894  
Email: jkubilus@designtex.com

Company:  
Contact:  
Phone Number:  
Email:

Company: Maharam  
Contact: Jacob Kirby  
Phone Number: 614.329.7211  
Email: jkirby@maharam.com

Company:  
Contact:  
Phone Number:  
Email:

Company: Mayer Fabrics  
Contact: Kellie Johns  
Phone Number: 330.808.2786  
Email: kellie.johns@mayerfabrics.com

Company:  
Contact:  
Phone Number:  
Email:

Company: Momentum Textiles  
Contact: Courtney Bell  
Phone Number: 800.366.6839 x867  
Email: cbell@momttx.com

Company:  
Contact:  
Phone Number:  
Email:

Company: Pallas Textiles  
Contact: Robynn Spong  
Phone Number: 216.401.7044  
Email: robynn.spong@ki.com

Company:  
Contact:  
Phone Number:  
Email: