

CALL TO ORDER

PLEDGE OF ALLEGIANCE

INVOCATION – Chaplain Joe Creek

ROLL CALL

PRESENTATIONS:

1. Certificates of Appreciation (Commissioners)
2. Coach Jordan and the Clarksville High Girls Soccer Team
3. Coach J.T. Batson and the Clarksville High Girls Golf Team
4. Madison Street Lowe's – Nathan Clark and others

APPROVAL OF OCTOBER 10, 2016 MINUTES

VOTE ON ZONING RESOLUTIONS

CZ-18-2016: Application of Clinton Barger from R-1 to R-1A (**Deferred from October**)

CZ-19-2016: Application of Shannon Wilford from AG to E-1

CZ-20-2016: Application of William Witkowski from AG to AGC

CZ-21-2016: Application of Cecil Travis, Jr. from R-1 to C-5

CZ-22-2016: Application of Stones Manor Properties, LLC from AG to O-1

VOTE ON OTHER RESOLUTIONS

- 16-11-1:** Resolution of the Montgomery County Board of Commissioners Authorizing the Acceptance of Grant Funds from the Tennessee Department of Safety & Homeland Security, Tennessee Highway Safety Office
- 16-11-2:** Resolution to Accept Federal Grant Funds from the Bureau of Justice Assistance State Criminal Alien Assistance Program
- 16-11-3:** Resolution Amending the Budget to Include the 2016-2017 Contribution to the Regional Transportation Authority of Middle Tennessee

UNFINISHED BUSINESS

REPORTS

1. County Clerk's Report – (requires approval by Commission)

REPORTS FILED

1. Driver Safety Report: July – September, 2016
2. Building & Codes Monthly Report
3. Projects Report
4. **Accounts & Budgets Monthly Report**
5. **Trustee's Report**
6. **Report on Debt Obligation**

NOMINATING COMMITTEE NOMINATIONS – Commissioner Robert Nichols, Chairperson

COUNTY MAYOR NOMINATIONS AND APPOINTMENTS – Mayor Durrett

ANNOUNCEMENTS

1. Reminder: The Civic Plaza groundbreaking is tomorrow at 4:00!!
2. The Christmas Parade will be on December 3rd at 5:00. Please let Debbie know as soon as possible if you plan to ride on the Commissioner's float.
3. FYI: The following offices are participating in collecting non-perishable food items for Loaves and Fishes through November 18 if you would like to donate: EMA, Sheriff's Office, Mayor's Office, VSO, Purchasing, Library, HR, Engineering and EMS at Haynes Street and Station 22, Warfield Blvd.

ADJOURN

COUNTY COMMISSION MINUTES FOR

OCTOBER 10, 2016

SUBMITTED FOR APPROVAL NOVEMBER 14, 2016

BE IT REMEMBERED that the Board of Commissioners of Montgomery County, Tennessee, met in regular session on Monday, October 10, 2016, at 6:00 P.M. at the Montgomery County Courthouse. Present and presiding, the Hon. Jim Durrett, County Mayor (Chairman). Also present, Jeff Truitt, Chief of Staff, Kellie A. Jackson, County Clerk, Mark Stone, Deputy Sheriff, Tim Harvey, County Attorney, Jeff Taylor, Director of Accounts and Budgets, and the following Commissioners:

Ed Baggett	Arnold Hodges	Audrey Tooley
Martha Brockman	Jason A. Hodges	Tommy Vallejos
Brandon Butts	Garland Johnson	
Joe L. Creek	Charles Keene	
John M. Gannon	Robert Nichols	
Robert Gibbs	Wallace Redd	
Monroe Gildersleeve	Ron J. Sokol	

PRESENT: 16

ABSENT: Jerry Allbert, John Genis, David Harper, and Larry Rocconi (4)

VACANT: District 4 (1)

When and where the following proceedings were had and entered of record, to-wit:

The minutes of the September 12, 2016, meeting of the Board of Commissioners, were approved.

The following Resolution Failed:

CZ-15-2016 Resolution of the Montgomery County Board of Commissioners
Amending the Zone Classification of the Property of Susanne Butler

The following Resolutions were Adopted:

CZ-16-2016 Resolution of the Montgomery County Board of Commissioners
Amending the Zone Classification of the Property of Rachel Shepherd

CZ-17-2016 Resolution of the Montgomery County Board of Commissioners
Amending the Zone Classification of the Property of Charles Ogburn

The following Resolution was Deferred until the next formal meeting:

CZ-18-2016 Resolution of the Montgomery County Board of Commissioners
Amending the Zone Classification of the Property of Clinton Barger

Election of District 4 Commissioner:

The floor was opened for the Commissioners to make Nominations.

The following candidates were Nominated by Commissioner Gannon:

Lindsey Fain
Eric Gregory
Travis Holleman
Curt Mize
Joe Weyant

Each candidate was given five (5) minutes to speak.

Joe Weyant was elected to fill the vacancy of District 4 Commission Seat, and was sworn in by Mayor Durrett.

Joe Weyant took his seat as District 7 County Commissioner.

Mayor Durrett called for a five minute recess.

The Minutes shall reflect seventeen (17) Commissioners present prior to voting on the remaining Agenda items.

The following Resolutions were Adopted:

16-10-1 Resolution of the Montgomery County Board of Commissioners Approving
Amendments to the 2016-17 School Budget

- 16-10-2** Resolution to Amend the Interlocal Agreement between the County of Montgomery and County of Stewart for the Joint Operation and Maintenance of a Solid Waste Collection and Disposal System
- 16-10-3** Resolution Requesting Support of Legislation Regarding Local Determination of Broadband and Internet Services
- 16-10-4** Resolution to Allow a Political Subdivision of the State of Tennessee to Contribute to a Tax Deferred Retirement Plan in Accordance with Tennessee Code Annotated, Title 8, Chapters 34-37
- 16-10-5** Resolution to Change Montgomery County Government's 401(A) or 401(K) Defined Contribution Plan Administrator
- 16-10-6** Resolution to Change Montgomery County Government's 457 Defined Contribution Plan Administrator
- 16-10-7** Resolution to Approve an Interlocal Contract between Montgomery County, Montgomery County E911 Board, and the City of Clarksville for the Purchase of a Computer Aided Dispatch (CAD) System and Mobile Licenses
- 16-10-8** Resolution Approving and Authorizing the County Mayor to Undertake Efforts to Rename a Portion of Rossview Road as Hankook Road
- 16-10-9** Initial Resolution Authorizing the Issuance of Not to Exceed Twenty Million Dollars (\$20,000,000) General Obligation Public Improvement Bonds of Montgomery County, Tennessee
- 16-10-10** Resolution Authorizing the Issuance of General Obligation Bonds of Montgomery County, Tennessee in the Aggregate Principal Amount of Not to Exceed \$32,000,000, in One or More Series; Making Provision for the Issuance, Sale and Payment of Said Bonds, Establishing the Terms Thereof and the Disposition of Proceeds Therefrom; and Providing for the Levy of Taxes for the Payment of Principal of, Premium, if any, and Interest on the Bonds

Unfinished Business:

Waived Court Fees

The County Clerk's Report for the month of September was Adopted.

Reports Filed:

1. Trustee's Release List (Approved by Commission)
2. Building & Codes Monthly Report
3. Hwy Dept.: County Rd List, July 1, 2016 – Sept. 30, 2016 (Approved by Commission)
4. Accounts & Budgets Monthly Report
5. Montgomery County Refunding Report
6. Trustees Monthly Report

Nominating Committee Nominations Approved:

DELINQUENT TAX SALES AND RELEASE COMMITTEE

2-year terms (max 4 yrs)

Commissioner Charlie Keene nominated to replace Commissioner Robert Gibbs for a two-year term to expire October, 2018.

MONTGOMERY COUNTY BOARD OF HEALTH

4-year terms (max 8 yrs)

Dr. Carlo Pike has been filling an unexpired term and is now eligible to serve his first full four-year term, to expire October, 2020.

Dr. Mark Hackett nominated to replace Dr. Ronald Whitford (as Veterinarian) for a four-year term to expire October, 2020.

Kevin Judish nominated to replace Rev. Robert Harris (as Citizen Representative) for a four-year term to expire October, 2020.

Mayor Appointment Approved:

TWO RIVERS BOARD

3-yr term

Commissioner Jason Hodges appointed to replace Stanley Ross for a three-year term to expire October, 2019.

The Board was adjourned.

Submitted by:

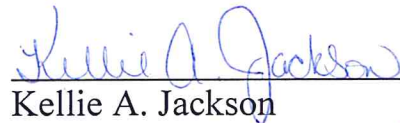

Kellie A. Jackson
County Clerk



COUNTY ZONING ACTIONS

The following case(s) will be considered for final action at the formal session of the Board of County Commissioners meeting on: **Monday, November 14, 2016**. The public hearing will be held on: **Monday, November 7, 2016**.

CASE NUMBER: CZ-18-2016

Applicant: Clinton Barger

Location: Property located at the southern most terminus of Dabney Lane.

Request: R-1 Single-Family Residential District to
R-1A Single-Family Residential District

County Commission District: 15

STAFF RECOMMENDATION: APPROVAL

PLANNING COMMISSION RECOMMENDATION: DISAPPROVAL

CASE NUMBER: CZ-19-2016

Applicant: Shannon Wilford

Agent: Shawn Berner

Location: Property located a the northwest corner of the Lock B Rd. North & Mosley Rd. intersection.

Request: AG Agricultural District to
E-1 Single-Family Estate District

County Commission District: 3

STAFF RECOMMENDATION: APPROVAL

PLANNING COMMISSION RECOMMENDATION: APPROVAL

CASE NUMBER: CZ-20-2016

Applicant: William Witkowski

Agent: Olson & Olson PLC

Location: Property fronting on the west frontage of Marion Rd. (SR 235) 2,000 +/- feet north of the Marion Rd. & McWhorter Rd. intersection.

Request: AG Agricultural District to
AGC Agricultural Commercial District

County Commission District: 6

STAFF RECOMMENDATION: APPROVAL

PLANNING COMMISSION RECOMMENDATION: APPROVAL

CASE NUMBER: CZ-21-2016

Applicant: Cecil Travis Jr

Location: Property fronting on the west frontage of SR Highway 48/13, 2,100 +/- feet south of the SR Highway 48/13 & SR Highway 149 intersection.

Request: R-1 Single-Family Residential District to
C-5 Highway & Arterial Commercial District

County Commission District: 6

STAFF RECOMMENDATION: APPROVAL

PLANNING COMMISSION RECOMMENDATION: APPROVAL

CASE NUMBER: CZ-22-2016

Applicant: Stones Manor Properties LLC

Agent: Jimmy Bagwell

Location: Property fronting on the south frontage of Rossview Rd. (SR237) 1,100 +/- feet west of the Rossview Rd. & Kirkwood Rd. intersection.

Request: AG Agricultural District to
O-1 Office District

County Commission District: 19

STAFF RECOMMENDATION: APPROVAL

PLANNING COMMISSION RECOMMENDATION: APPROVAL

CLARKSVILLE-MONTGOMERY COUNTY REGIONAL PLANNING COMMISSION

STAFF REVIEW - ZONING

RPC MEETING DATE: 9/28/2016

CASE NUMBER: CZ - 18 - 2016

NAME OF APPLICANT: Clinton

Barger

AGENT:

GENERAL INFORMATION

PRESENT ZONING: R-1

PROPOSED ZONING: R-1A

EXTENSION OF ZONE

CLASSIFICATION: YES

APPLICANT'S STATEMENT Single Family
FOR PROPOSED USE:

PROPERTY LOCATION: Property located at the southern most terminus of Dabney Lane.

ACREAGE TO BE REZONED: 5.02

DESCRIPTION OF PROPERTY 5 acre tract with varying topography, portions are wooded and areas of grassland
AND SURROUNDING USES: fields.

GROWTH PLAN AREA:

UGB **TAX PLAT:** 87

PARCEL(S): 95.01

CIVIL DISTRICT: 15th

CITY COUNCIL WARD:

COUNTY COMMISSION DISTRICT: 15

PREVIOUS ZONING HISTORY:

(to include zoning, acreage and
action by legislative body)

CLARKSVILLE-MONTGOMERY COUNTY REGIONAL PLANNING COMMISSION

STAFF REVIEW - ZONING

DEPARTMENT COMMENTS

- ☒ GAS AND WATER ENG. SUPPORT MGR.
- ☒ GAS AND WATER ENG. SUPPORT COOR.
- ☒ UTILITY DISTRICT
- ☐ JACK FRAZIER
- ☐ CITY STREET DEPT.
- ☐ TRAFFIC ENG. - ST. DEPT.
- ☒ COUNTY HIGHWAY DEPT.
- ☒ CEMC
- ☐ DEPT. OF ELECTRICITY (CDE)

- ☐ ATT
- ☐ FIRE DEPARTMENT
- ☒ EMERGENCY MANAGEMENT
- ☐ POLICE DEPARTMENT
- ☒ SHERIFF'S DEPARTMENT
- ☐ CITY BUILDING DEPT.
- ☒ COUNTY BUILDING DEPT.
- ☒ SCHOOL SYSTEM OPERATIONS
- ☐ FT. CAMPBELL

- ☒ DIV. OF GROUND WATER
- ☐ HOUSING AUTHORITY
- ☐ INDUSTRIAL DEV BOARD
- ☐ CHARTER COMM.
- ☐ Other...

1. CITY ENGINEER/UTILITY DISTRICT:

No Gravity Sewer Available

2.

1a. COST TO ENGINEER/UTILITY DISTRICT:

No Comment(s) Received

2. STREET DEPARTMENT/

COUNTY HIGHWAY DEPARTMENT:

3.

2a. COST TO STREET/HIGHWAY DEPT.:

This Property Will Be Required To Comply With All Current Drainage Regulations During Any Development Process.

3. DRAINAGE COMMENTS:

4.

3a. DRAINAGE COST:

4. CDE/CEMC:

5.

4a. COST TO CDE/CEMC:

5. CHARTER COMM./BELL SOUTH:

6.

5a. COST TO CHARTER AND/OR BELLSOUTH:

6. FIRE DEPT/EMERGENCY MGT.:

7.

Comments Received From Department And They Had No Concerns.

6a. COST FIRE DEPT/EMERGENCY MGT.:

7. POLICE DEPT/SHERIFF'S OFFICE:

8.

7a. COST TO POLICE DEPT./SHERIFF'S DEPT:

8. CITY BUILDING DEPARTMENT/ COUNTY BUILDING DEPARTMENT:

9.

Comments Received From Department And They Had No Concerns.

8a. COST TO CITY/COUNTY BLDG. & CODES:

9. SCHOOL SYSTEM:

ELEMENTARY:

MIDDLE SCHOOL:

HIGH SCHOOL:

0.

9a. COST TO SCHOOL SYSTEM:

10. FT. CAMPBELL:

10a. COST TO FT. CAMPBELL:

11. OTHER COMMENTS:

11.

16

CLARKSVILLE-MONTGOMERY COUNTY REGIONAL PLANNING COMMISSION
STAFF REVIEW - ZONING

PLANNING STAFF'S STUDY AND RECOMMENDATION

IMPACT OF PROPOSED USE ON Minimal
SURROUNDING DEVELOPMENT:

INFRASTRUCTURE:

WATER SOURCE: CITY

PIPE SIZE:

SEWER SOURCE:

ACCESSIBILITY: DABNEY LANE

DRAINAGE:
VARIES

DEVELOPMENT ESTIMATES:

APPLICANT'S ESTIMATES

HISTORICAL ESTIMATES

LOTS/UNITS:

ROAD MILES:

POPULATION:

ELEMENTARY SCHOOL STUDENTS:

MIDDLE SCHOOL STUDENTS:

HIGH SCHOOL STUDENTS:

APPLICABLE COMPREHENSIVE PLAN ELEMENTS:

Sango Planning Area: Growth rate for this area is well above the overall county average

STAFF RECOMMENDATION: **APPROVAL**

1. The proposed zoning request is consistent with Growth Plan (as in the County) and adopted Land Use Plan.
2. Adequate infrastructure serves the site.
3. No adverse environmental issues were identified relative to this request.
4. Proposed R-1A zoning classification is an extension of the R-1a zoning district to the South & West.
- 5.

1c

CZ-18-2016

APPLICANT: CLINTON BARGER

REQUEST: R-1 to R-1A

MAP 087 PARCEL 095.01(p) ACREAGE 5.02 +/-

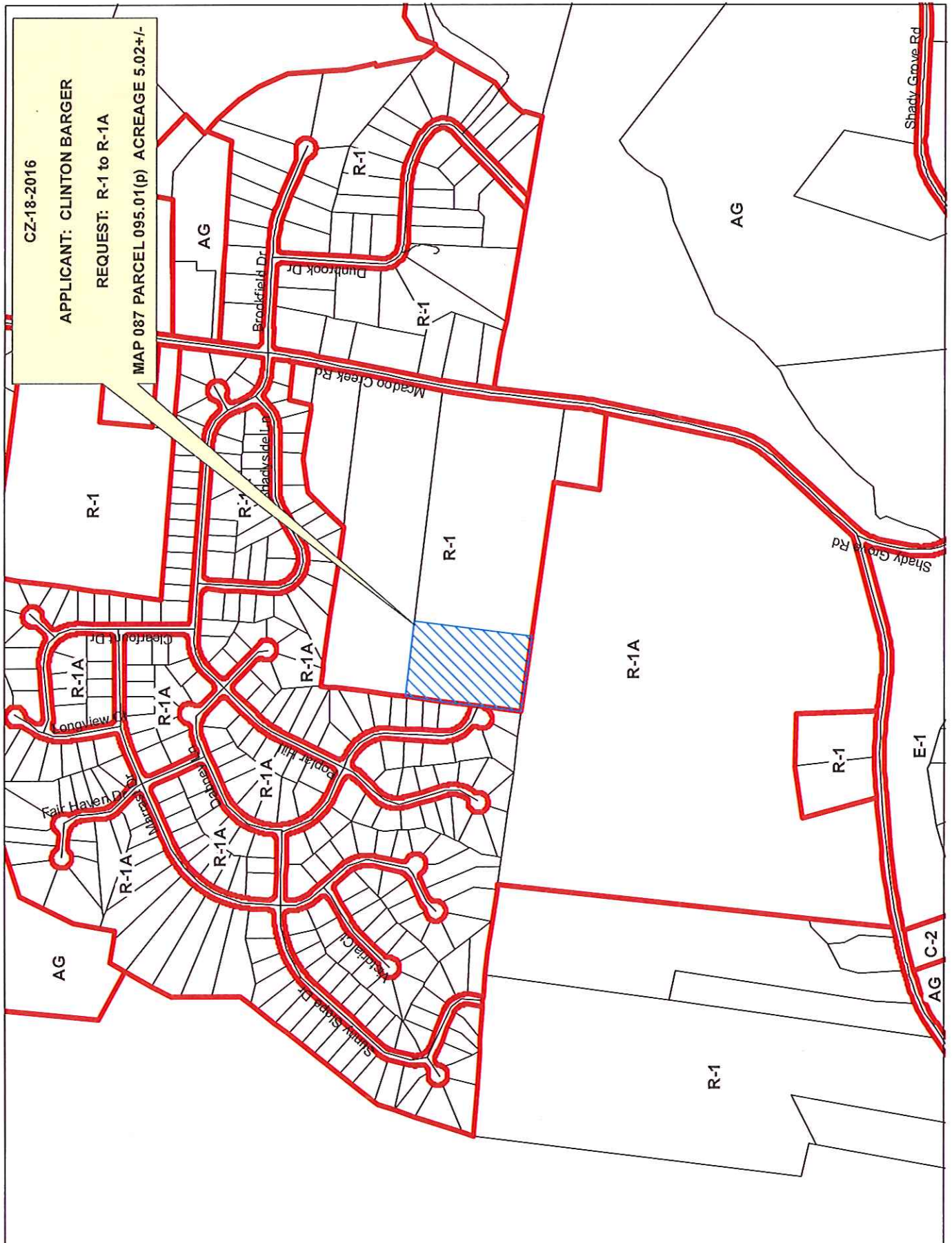

CASE NUMBER: CZ 18 2016 MEETING DATE 9/28/2016

APPLICANT: Clinton

Barger

PRESENT ZONING R-1

PROPOSED ZONING R-1A

TAX PLAT # 87

PARCEL 95.01

GEN. LOCATION Property located at the southern most terminus of Dabney Lane.

PUBLIC COMMENTS

Derek Comperry/555 McAdoo Creek Rd.: Concerns regarding development and drainage to the north of his property. JTS

CLARKSVILLE-MONTGOMERY COUNTY REGIONAL PLANNING COMMISSION

STAFF REVIEW - ZONING

RPC MEETING DATE: 10/26/2016

CASE NUMBER: CZ - 19 - 2016

NAME OF APPLICANT: Shannon

Wilford

AGENT: Shawn

Berner

GENERAL INFORMATION

PRESENT ZONING: AG

PROPOSED ZONING: E-1

EXTENSION OF ZONE
CLASSIFICATION: YES

APPLICANT'S STATEMENT I would like to rezone the 2.44 acres to have 2 residential home lots, each being
FOR PROPOSED USE: 1.22 acres.

PROPERTY LOCATION: Property located a the northwest corner of the Lock B Rd. North & Mosley Rd.
intersection.

ACREAGE TO BE REZONED: 2.44

DESCRIPTION OF PROPERTY Large vacant corner lot/tract.
AND SURROUNDING USES:

GROWTH PLAN AREA:

RA **TAX PLAT:** 125

PARCEL(S): 3.17

CIVIL DISTRICT: 15th

CITY COUNCIL WARD:

COUNTY COMMISSION DISTRICT: 3

PREVIOUS ZONING HISTORY:
(to include zoning, acreage and
action by legislative body)

CLARKSVILLE-MONTGOMERY COUNTY REGIONAL PLANNING COMMISSION

STAFF REVIEW - ZONING

DEPARTMENT COMMENTS

- ☐ GAS AND WATER ENG. SUPPORT MGR.
- ☐ GAS AND WATER ENG. SUPPORT COOR.
- ☒ UTILITY DISTRICT
- ☐ JACK FRAZIER
- ☐ CITY STREET DEPT.
- ☐ TRAFFIC ENG. - ST. DEPT.
- ☒ COUNTY HIGHWAY DEPT.
- ☒ CEMC
- ☐ DEPT. OF ELECTRICITY (CDE)

- ☐ ATT
- ☐ FIRE DEPARTMENT
- ☒ EMERGENCY MANAGEMENT
- ☐ POLICE DEPARTMENT
- ☒ SHERIFF'S DEPARTMENT
- ☐ CITY BUILDING DEPT.
- ☒ COUNTY BUILDING DEPT.
- ☐ SCHOOL SYSTEM OPERATIONS
- ☐ FT. CAMPBELL

- ☒ DIV. OF GROUND WATER
- ☐ HOUSING AUTHORITY
- ☐ INDUSTRIAL DEV BOARD
- ☐ CHARTER COMM.
- ☐ Other...

1. CITY ENGINEER/UTILITY DISTRICT:

No Comment(s) Received

2.

1a. COST TO ENGINEER/UTILITY DISTRICT:

No Comment(s) Received

**2. STREET DEPARTMENT/
COUNTY HIGHWAY DEPARTMENT:**

3.

2a. COST TO STREET/HIGHWAY DEPT.:

Comments Received From Department And They Had No Concerns.

3. DRAINAGE COMMENTS:

4.

3a. DRAINAGE COST:

4. CDE/CEMC:

5.

4a. COST TO CDE/CEMC:

5. CHARTER COMM./BELL SOUTH:

6.

5a. COST TO CHARTER AND/OR BELL SOUTH:

6. FIRE DEPT/EMERGENCY MGT.:

7.

Comments Received From Department And They Had No Concerns.

6a. COST FIRE DEPT/EMERGENCY MGT.:

7. POLICE DEPT/SHERIFF'S OFFICE:

8.

No Comment(s) Received

7a. COST TO POLICE DEPT./SHERIFF'S DEPT:

**8. CITY BUILDING DEPARTMENT/
COUNTY BUILDING DEPARTMENT:**

9.

Comments Received From Department And They Had No Concerns.

8a. COST TO CITY/COUNTY BLDG. & CODES:

9. SCHOOL SYSTEM:

ELEMENTARY: EAST MONTGOMERY

MIDDLE SCHOOL: RICHVIEW

HIGH SCHOOL: CLARKSVILLE

10.

9a. COST TO SCHOOL SYSTEM:

10. FT. CAMPBELL:

10a. COST TO FT. CAMPBELL:

11. OTHER COMMENTS:

11.

CLARKSVILLE-MONTGOMERY COUNTY REGIONAL PLANNING COMMISSION
STAFF REVIEW - ZONING

PLANNING STAFF'S STUDY AND RECOMMENDATION

IMPACT OF PROPOSED USE ON Minimal
SURROUNDING DEVELOPMENT:

INFRASTRUCTURE:

WATER SOURCE: EAST MONTGOMERY

PIPE SIZE:

SEWER SOURCE: SEPTIC

ACCESSIBILITY: MOSLEY RD. & LOCK B RD. N

DRAINAGE:
VARIES

DEVELOPMENT ESTIMATES:

APPLICANT'S ESTIMATES

HISTORICAL ESTIMATES

LOTS/UNITS:

ROAD MILES:

POPULATION:

ELEMENTARY SCHOOL STUDENTS:

MIDDLE SCHOOL STUDENTS:

HIGH SCHOOL STUDENTS:

APPLICABLE COMPREHENSIVE PLAN ELEMENTS:

Sango Planning Area: Growth rate for this area is well above the overall county average.

STAFF RECOMMENDATION: APPROVAL

1. The proposed zoning request is consistent with Growth Plan (as in the County) and adopted Land Use Plan.
2. Adequate infrastructure serves the site.
3. No adverse environmental issues were identified relative to this request.
4. Proposed E-1 zoning classification is an extension of the existing E-1 zoning to the south and is consistent with the other E-1 zoned properties in the immediate area.
- 5.

APPLICANT: SHANNON WILFORD
AGENT: SHAWN BERNER

REQUEST: AG to E-1

MAP 125 PARCEL 003.17 ACREAGE 2.44+/-

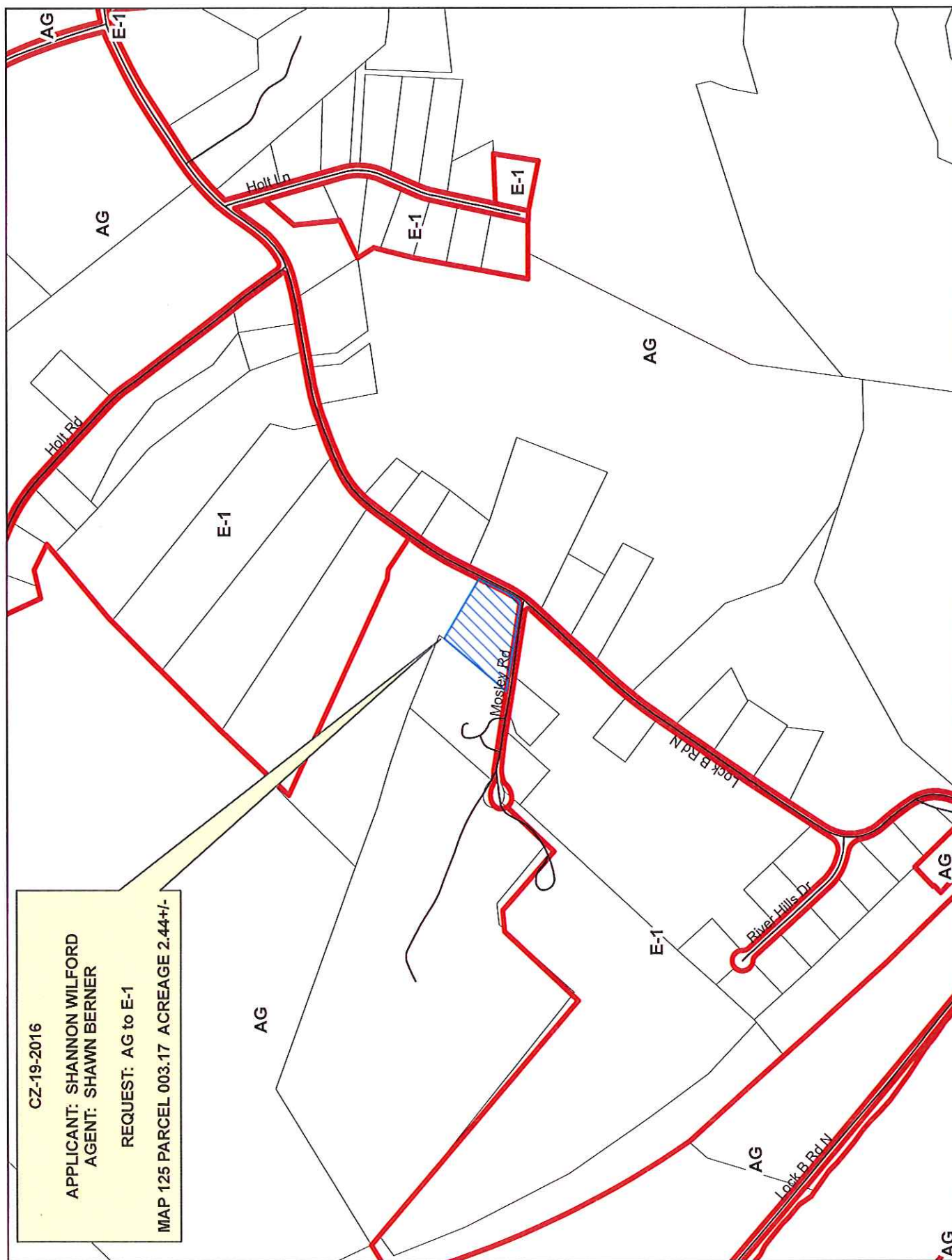

CASE NUMBER: CZ 19 2016 MEETING DATE 10/26/2016

APPLICANT: Shannon Wilford

PRESENT ZONING AG PROPOSED ZONING E-1

TAX PLAT # 125 PARCEL 3.17

GEN. LOCATION Property located a the northwest corner of the Lock B Rd. North & Mosley Rd.
intersection.

PUBLIC COMMENTS

None received as of 10:30 a.m. on 10/26/2016 (jhb).

CLARKSVILLE-MONTGOMERY COUNTY REGIONAL PLANNING COMMISSION

STAFF REVIEW - ZONING

RPC MEETING DATE: 10/26/2016

CASE NUMBER: CZ - 20 - 2016

NAME OF APPLICANT: William

Witkowski

AGENT: Olson &

Olson P L C

GENERAL INFORMATION

PRESENT ZONING: AG

PROPOSED ZONING: AGC

EXTENSION OF ZONE
CLASSIFICATION: NO

APPLICANT'S STATEMENT Small distillery - less than 1000 barrels a month,
FOR PROPOSED USE:

PROPERTY LOCATION: Property fronting on the west frontage of Marion Rd. (SR 235) 2,000 +/- feet
north of the Marion Rd. & McWhorter Rd. intersection.

ACREAGE TO BE REZONED: 22.4

DESCRIPTION OF PROPERTY Large 22 acre wooded tract with varying topography.
AND SURROUNDING USES:

GROWTH PLAN AREA:

RA **TAX PLAT:** 142

PARCEL(S): 89.06

CIVIL DISTRICT: 20th

CITY COUNCIL WARD:

COUNTY COMMISSION DISTRICT: 6

PREVIOUS ZONING HISTORY:
(to include zoning, acreage and
action by legislative body)

CLARKSVILLE-MONTGOMERY COUNTY REGIONAL PLANNING COMMISSION

STAFF REVIEW - ZONING

DEPARTMENT COMMENTS

- ☐ GAS AND WATER ENG. SUPPORT MGR.
- ☐ GAS AND WATER ENG. SUPPORT COOR.
- ☒ UTILITY DISTRICT
- ☐ JACK FRAZIER
- ☐ CITY STREET DEPT.
- ☐ TRAFFIC ENG. - ST. DEPT.
- ☒ COUNTY HIGHWAY DEPT.
- ☒ CEMC
- ☐ DEPT. OF ELECTRICITY (CDE)

- ☐ ATT
- ☐ FIRE DEPARTMENT
- ☒ EMERGENCY MANAGEMENT
- ☐ POLICE DEPARTMENT
- ☒ SHERIFF'S DEPARTMENT
- ☐ CITY BUILDING DEPT.
- ☒ COUNTY BUILDING DEPT.
- ☐ SCHOOL SYSTEM OPERATIONS
- ☐ FT. CAMPBELL

- ☒ DIV. OF GROUND WATER
- ☐ HOUSING AUTHORITY
- ☐ INDUSTRIAL DEV BOARD
- ☐ CHARTER COMM.
- ☐ Other...

1. CITY ENGINEER/UTILITY DISTRICT:

No Comment(s) Received

2.

1a. COST TO ENGINEER/UTILITY DISTRICT:

No Comment(s) Received

2. STREET DEPARTMENT/ COUNTY HIGHWAY DEPARTMENT:

3.

2a. COST TO STREET/HIGHWAY DEPT.:

Comments Received From Department And They Had No Concerns.

3. DRAINAGE COMMENTS:

4.

3a. DRAINAGE COST:

4. CDE/CEMC:

5.

4a. COST TO CDE/CEMC:

5. CHARTER COMM./BELL SOUTH:

6.

5a. COST TO CHARTER AND/OR BELLSOUTH:

6. FIRE DEPT/EMERGENCY MGT.:

7.

Comments Received From Department And They Had No Concerns.

6a. COST FIRE DEPT/EMERGENCY MGT.:

7. POLICE DEPT/SHERIFF'S OFFICE:

8.

No Comment(s) Received

7a. COST TO POLICE DEPT./SHERIFF'S DEPT:

8. CITY BUILDING DEPARTMENT/ COUNTY BUILDING DEPARTMENT:

9.

Comments Received From Department And They Had No Concerns.

8a. COST TO CITY/COUNTY BLDG. & CODES:

9. SCHOOL SYSTEM:

ELEMENTARY:

MIDDLE SCHOOL:

HIGH SCHOOL:

10.

9a. COST TO SCHOOL SYSTEM:

10. FT. CAMPBELL:

10a. COST TO FT. CAMPBELL:

11. OTHER COMMENTS:

11.

CLARKSVILLE-MONTGOMERY COUNTY REGIONAL PLANNING COMMISSION

STAFF REVIEW - ZONING

PLANNING STAFF'S STUDY AND RECOMMENDATION

IMPACT OF PROPOSED USE ON SURROUNDING DEVELOPMENT: Potential for increased traffic light & noise

INFRASTRUCTURE:

WATER SOURCE: CUNNINGHAM

PIPE SIZE:

SEWER SOURCE: SEPTIC

ACCESSIBILITY: MARION RD.

DRAINAGE:
VARIES

DEVELOPMENT ESTIMATES:

APPLICANT'S ESTIMATES

HISTORICAL ESTIMATES

LOTS/UNITS:

ROAD MILES:

POPULATION:

ELEMENTARY SCHOOL STUDENTS:

MIDDLE SCHOOL STUDENTS:

HIGH SCHOOL STUDENTS:

APPLICABLE COMPREHENSIVE PLAN ELEMENTS:

Cumberland Planning Area: Least densely populated planning area in Montgomery County

STAFF RECOMMENDATION: APPROVAL

1. The proposed zoning request is consistent with Growth Plan (as in the County) and adopted Land Use Plan.
2. Adequate infrastructure serves the site.
3. No adverse environmental issues were identified relative to this request.
4. Property is located along a state highway for access in a relatively rural setting. Property is of Adequate size and shape to develop a compliant use with appropriate setbacks, screening & distance form nearby properties.
- 5.

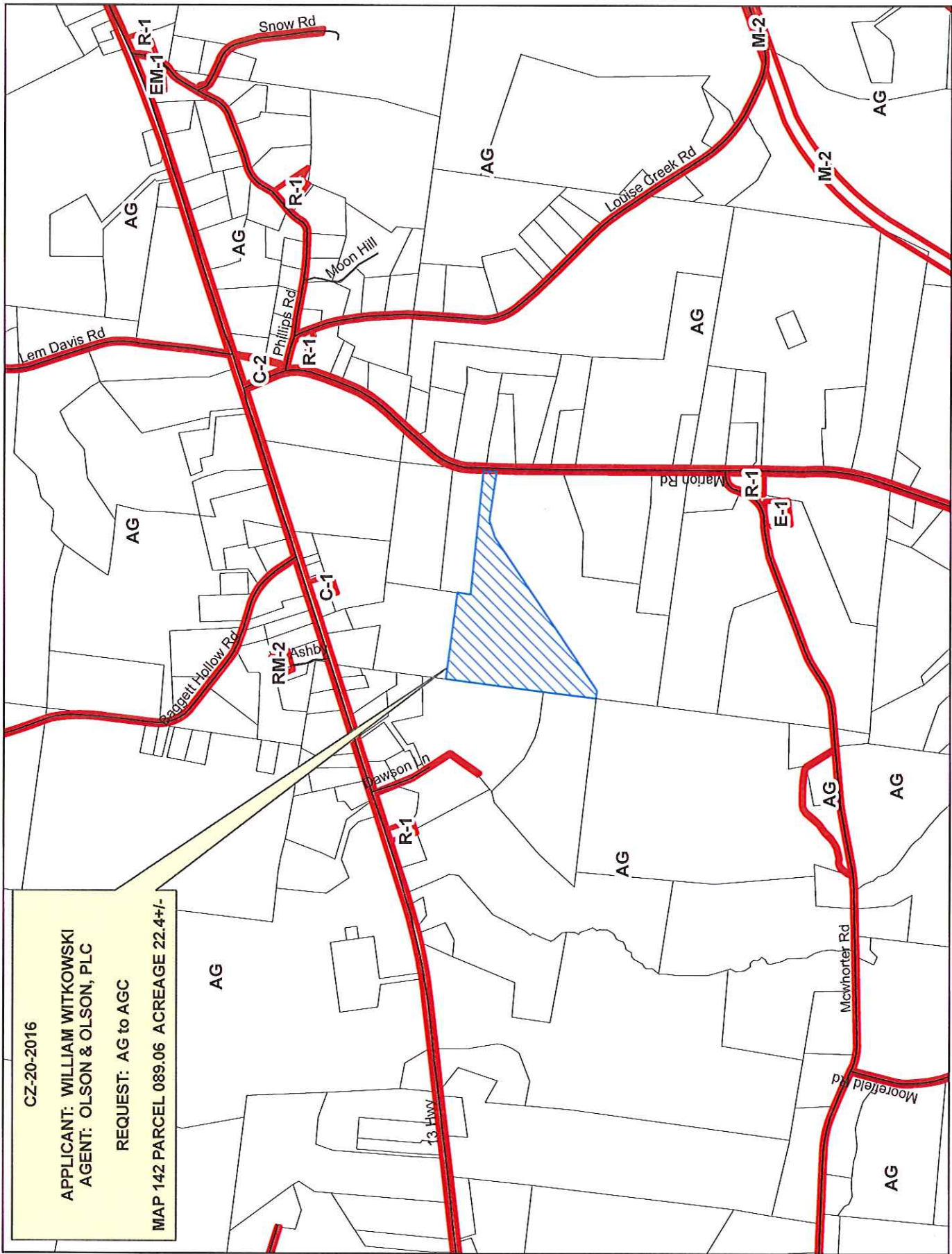

CASE NUMBER: CZ 20 2016

MEETING DATE 10/26/2016

APPLICANT: William

Witkowski

PRESENT ZONING AG

PROPOSED ZONING AGC

TAX PLAT # 142

PARCEL 89.06

GEN. LOCATION Property fronting on the west frontage of Marion Rd. (SR 235) 2,000 +/- feet north of the Marion Rd. & McWhorter Rd. intersection.

PUBLIC COMMENTS

10/20/2016 Jesse & Kathleen Wells- 1333 McWhorter Rd. Opposed- Does not feel it is good for the community due to the lack of water supply.

10/24/1016 Peggy Stephenson- 947 Phillips Rd. Opposed- Does not want a distillery in the community.

Spainhoward, John T

CZ-20-2016

From: Phillip Chambers <phillipchambers@bellsouth.net>
Sent: Wednesday, October 26, 2016 9:00 AM
To: Spainhoward, John T
Cc: mriggins4district4@yahoo.com
Subject: Rezoning Request on Marion Road

Dear Mr. Spainhoward,

My name is Phillip Chambers. I'm a resident of South Montgomery County and Pastor of Yellow Creek Baptist Church. I am not able to attend the rezoning meeting today due to other responsibilities, but I wish to offer in writing my desire for you to deny the rezoning request.

Here's why:

1. The residents of this area do not want it there. We are a very conservative people. If you have noticed, there are no country stores/markets on Highway 13 all the way from Cunningham to Erin. Ever wondered why? Because the only way to "survive" is to sell alcohol and there's not enough demand in our area. This clearly shows the conservative nature of the people in this part of Montgomery County.
2. Marion Road/Highway 235 is a very narrow road without any margin on the sides. You may or may not be aware of this. But the actual location of Highway 235 from the intersection of Highway 13 in Cunningham to the intersection of Highway 49 in Vanleer used to be a railroad bed. My grandfather met the doctor on the railroad at the end of my road and brought him to their home to deliver my father when he was born. It is way too narrow for commercial/big trucks to be pulling in and out on a regular basis. I used to own 33 acres of farm land on Marion road and it was very hazardous to pull out a truck and trailer hauling hay. No margin for error at all.
3. Having this distillery in our community sends the wrong message to our youth and children. It sends the message that we think its OK to drink. Although drinking may be legal under the laws of the state of Tennessee, it certainly is not in the sight of God. Alcohol has caused many marriages to fail, many wrecks to take place, many people to lose their job, many parents to forsake their responsibility to their children. Nothing, absolutely nothing positive ever comes out of drinking alcohol.
4. If you are not a religious man, you won't understand this part, but I still must declare it because it is the truth. This kind of work/industry brings in demonic spirits with it. You know they don't call it Wine and Spirits for nothing. Its completely true and again is evidenced in The Bible. These demonic spirits cause innumerable problems that you may never notice or deal with in government, but as a Pastor, I certainly recognize and deal with often. Lets just take the City of Erin, Tennessee for example. Look at all the difficulties encountered in that area since they made package stores legal. The extra money and delay in the downtown revitalization/sidewalks. The struggling of the hospital and its imminent closure. The closing of businesses in downtown (simply look at the Chamber of Commerce directory 4 years ago compared to today). The problems with the Fire Department. The Fair not being able to have a Midway in the last two years. Call it coincidence if you want. I call it the removal of the hand of God's blessing. We are very fortunate in this area to have the hand of God's blessing and favor upon us and I do not want that removed under any circumstance.

Again, please accept my extreme desire for you to deny this rezoning request. If you wish to discuss this with me further, please feel free to call my home. 931-387-3331.

May God Bless,

Phillip Chambers
5288 Chambers Road

CLARKSVILLE-MONTGOMERY COUNTY REGIONAL PLANNING COMMISSION

STAFF REVIEW - ZONING

RPC MEETING DATE: 10/26/2016

CASE NUMBER: CZ - 21 - 2016

NAME OF APPLICANT: Cecil

Travis Jr

AGENT:

GENERAL INFORMATION

PRESENT ZONING: R-1

PROPOSED ZONING: C-5

EXTENSION OF ZONE

CLASSIFICATION: YES TO THE EAST

**APPLICANT'S STATEMENT
FOR PROPOSED USE:**

PROPERTY LOCATION: Property fronting on the west frontage of SR Highway 48/13, 2,100 +/- feet south of the SR Highway 48/13 & SR Highway 149 intersection.

ACREAGE TO BE REZONED: 4.81

DESCRIPTION OF PROPERTY Wooded tract of land with varying topography.
AND SURROUNDING USES:

GROWTH PLAN AREA:

PGA **TAX PLAT:** 101

PARCEL(S): 2.00 p/o & 1.03
p/o

CIVIL DISTRICT: 13th

CITY COUNCIL WARD:

COUNTY COMMISSION DISTRICT: 6

PREVIOUS ZONING HISTORY:
(to include zoning, acreage and
action by legislative body)

CLARKSVILLE-MONTGOMERY COUNTY REGIONAL PLANNING COMMISSION

STAFF REVIEW - ZONING

DEPARTMENT COMMENTS

- ☐ GAS AND WATER ENG. SUPPORT MGR.
☐ GAS AND WATER ENG. SUPPORT COOR.
☒ UTILITY DISTRICT
☐ JACK FRAZIER
☐ CITY STREET DEPT.
☐ TRAFFIC ENG. - ST. DEPT.
☒ COUNTY HIGHWAY DEPT.
☒ CEMC
☐ DEPT. OF ELECTRICITY (CDE)

- ☐ ATT
☐ FIRE DEPARTMENT
☒ EMERGENCY MANAGEMENT
☐ POLICE DEPARTMENT
☒ SHERIFF'S DEPARTMENT
☐ CITY BUILDING DEPT.
☒ COUNTY BUILDING DEPT.
☐ SCHOOL SYSTEM OPERATIONS
☐ FT. CAMPBELL

- ☒ DIV. OF GROUND WATER
☐ HOUSING AUTHORITY
☐ INDUSTRIAL DEV BOARD
☐ CHARTER COMM.
☐ Other...

1. CITY ENGINEER/UTILITY DISTRICT:

No Comment(s) Received

2.

1a. COST TO ENGINEER/UTILITY DISTRICT:

No Comment(s) Received

2. STREET DEPARTMENT/

COUNTY HIGHWAY DEPARTMENT:

3.

2a. COST TO STREET/HIGHWAY DEPT.:

Comments Received From Department And They Had No Concerns.

3. DRAINAGE COMMENTS:

4.

3a. DRAINAGE COST:

4. CDE/CEMC:

5.

4a. COST TO CDE/CEMC:

5. CHARTER COMM./BELL SOUTH:

6.

5a. COST TO CHARTER AND/OR BELL SOUTH:

6. FIRE DEPT/EMERGENCY MGT.:

7.

Comments Received From Department And They Had No Concerns.

6a. COST FIRE DEPT/EMERGENCY MGT.:

7. POLICE DEPT/SHERIFF'S OFFICE:

8.

No Comment(s) Received

7a. COST TO POLICE DEPT./SHERIFF'S DEPT:

**8. CITY BUILDING DEPARTMENT/
COUNTY BUILDING DEPARTMENT:**

9.

Comments Received From Department And They Had No Concerns.

8a. COST TO CITY/COUNTY BLDG. & CODES:

9. SCHOOL SYSTEM:

ELEMENTARY:

MIDDLE SCHOOL:

HIGH SCHOOL:

10.

9a. COST TO SCHOOL SYSTEM:

10. FT. CAMPBELL:

10a. COST TO FT. CAMPBELL:

11. OTHER COMMENTS:

11.

CLARKSVILLE-MONTGOMERY COUNTY REGIONAL PLANNING COMMISSION
STAFF REVIEW - ZONING

PLANNING STAFF'S STUDY AND RECOMMENDATION

IMPACT OF PROPOSED USE ON SURROUNDING DEVELOPMENT: Increased traffic, light & noise.

INFRASTRUCTURE:

WATER SOURCE: CUNNINGHAM

PIPE SIZE:

SEWER SOURCE: SEPTIC

ACCESSIBILITY: SR HIGHWAY 48/13

DRAINAGE:
VARIES

DEVELOPMENT ESTIMATES:

APPLICANT'S ESTIMATES

HISTORICAL ESTIMATES

LOTS/UNITS:

ROAD MILES:

POPULATION:

ELEMENTARY SCHOOL STUDENTS:

MIDDLE SCHOOL STUDENTS:

HIGH SCHOOL STUDENTS:

APPLICABLE COMPREHENSIVE PLAN ELEMENTS:

Cumberland Planning Area: Least densely populated planning area in Montgomery County

STAFF RECOMMENDATION: **APPROVAL**

1. The proposed zoning request is consistent with Growth Plan (as in the County) and adopted Land Use Plan.
2. Adequate infrastructure serves the site.
3. No adverse environmental issues were identified relative to this request.
4. C-5 is a commercial & Arterial Highway District. The property is located along an arterial highway. The surrounding areas have severe topographic features that limit development opportunities.

5.

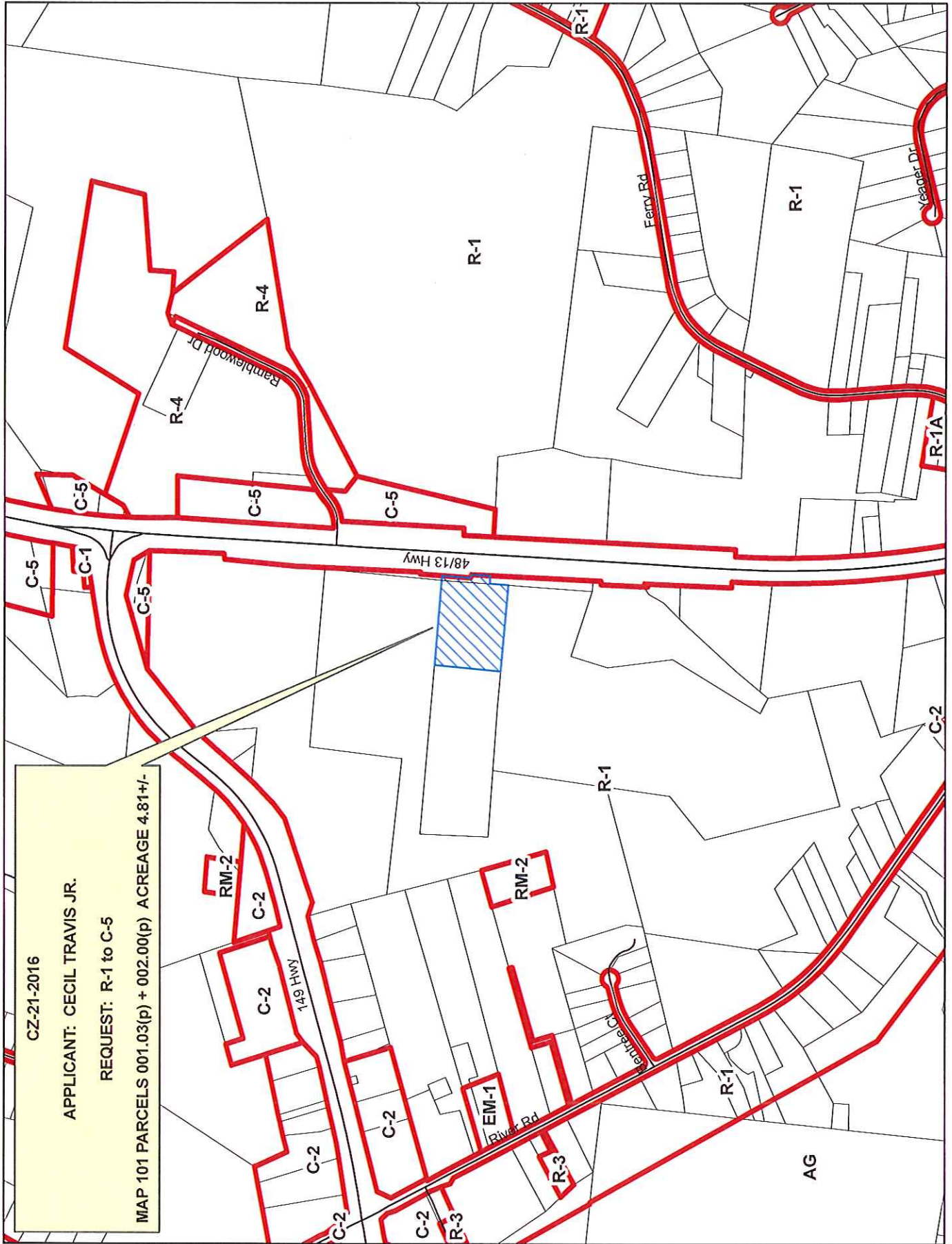

CASE NUMBER: CZ 21 2016 MEETING DATE 10/26/2016
APPLICANT: Cecil Travis Jr
PRESENT ZONING R-1 PROPOSED ZONING C-5
TAX PLAT # 101 PARCEL 2.00 p/o & 1.03 p/o

GEN. LOCATION Property fronting on the west frontage of SR Highway 48/13, 2,100 +/- feet south of
the SR Highway 48/18 & SR Highway 149 intersection.

PUBLIC COMMENTS

None received as of 10:30 a.m. on 10/26/2016 (jhb).

CLARKSVILLE-MONTGOMERY COUNTY REGIONAL PLANNING COMMISSION

STAFF REVIEW - ZONING

RPC MEETING DATE: 10/26/2016

CASE NUMBER: CZ - 22 - 2016

NAME OF APPLICANT: Stones

Manor Properties L L C

AGENT: Jimmy

Bagwell

GENERAL INFORMATION

PRESENT ZONING: AG

PROPOSED ZONING: O-1

EXTENSION OF ZONE
CLASSIFICATION: NO

APPLICANT'S STATEMENT Building structure to be remodeling for office use.
FOR PROPOSED USE:

PROPERTY LOCATION: Property fronting on the south frontage of Rossvie Rd. (SR237) 1,100 +/- feet west of the Rossvie Rd. & Kirkwood Rd. intersection.

ACREAGE TO BE REZONED: 7.86

DESCRIPTION OF PROPERTY Single family structure located within a large farm.
AND SURROUNDING USES:

GROWTH PLAN AREA:

PGA **TAX PLAT:** 39

PARCEL(S): 32.02

CIVIL DISTRICT: 1st

CITY COUNCIL WARD:

COUNTY COMMISSION DISTRICT: 19

PREVIOUS ZONING HISTORY:
(to include zoning, acreage and
action by legislative body)

CLARKSVILLE-MONTGOMERY COUNTY REGIONAL PLANNING COMMISSION

STAFF REVIEW - ZONING

DEPARTMENT COMMENTS

- ☒ GAS AND WATER ENG. SUPPORT MGR.
- ☒ GAS AND WATER ENG. SUPPORT COOR.
- ☐ UTILITY DISTRICT
- ☐ JACK FRAZIER
- ☐ CITY STREET DEPT.
- ☐ TRAFFIC ENG. - ST. DEPT.
- ☒ COUNTY HIGHWAY DEPT.
- ☒ CEMC
- ☐ DEPT. OF ELECTRICITY (CDE)

- ☐ ATT
- ☐ FIRE DEPARTMENT
- ☒ EMERGENCY MANAGEMENT
- ☐ POLICE DEPARTMENT
- ☒ SHERIFF'S DEPARTMENT
- ☐ CITY BUILDING DEPT.
- 1. ☒ COUNTY BUILDING DEPT.
- ☐ SCHOOL SYSTEM OPERATIONS
- ☐ FT. CAMPBELL

- ☐ DIV. OF GROUND WATER
- ☐ HOUSING AUTHORITY
- ☐ INDUSTRIAL DEV BOARD
- ☐ CHARTER COMM.
- ☐ Other...

1. CITY ENGINEER/UTILITY DISTRICT:

Comments Received From Department And They Had No Concerns.

2.

1a. COST TO ENGINEER/UTILITY DISTRICT:

No Comment(s) Received

2. STREET DEPARTMENT/

COUNTY HIGHWAY DEPARTMENT:

3.

2a. COST TO STREET/HIGHWAY DEPT.:

Comments Received From Department And They Had No Concerns.

3. DRAINAGE COMMENTS:

4.

3a. DRAINAGE COST:

5.

4. CDE/CEMC:

4a. COST TO CDE/CEMC:

6.

5. CHARTER COMM./BELL SOUTH:

5a. COST TO CHARTER AND/OR BELL SOUTH:

7.

Comments Received From Department And They Had No Concerns.

6. FIRE DEPT/EMERGENCY MGT.:

6a. COST FIRE DEPT/EMERGENCY MGT.:

8.

No Comment(s) Received

7. POLICE DEPT/SHERIFF'S OFFICE:

7a. COST TO POLICE DEPT./SHERIFF'S DEPT:

9.

Comments Received From Department And They Had No Concerns.

8. CITY BUILDING DEPARTMENT/ COUNTY BUILDING DEPARTMENT:

8a. COST TO CITY/COUNTY BLDG. & CODES:

9. SCHOOL SYSTEM:

ELEMENTARY:

MIDDLE SCHOOL:

HIGH SCHOOL:

10.

9a. COST TO SCHOOL SYSTEM:

10. FT. CAMPBELL:

10a. COST TO FT. CAMPBELL:

11.

11. OTHER COMMENTS:

CLARKSVILLE-MONTGOMERY COUNTY REGIONAL PLANNING COMMISSION

STAFF REVIEW - ZONING

PLANNING STAFF'S STUDY AND RECOMMENDATION

IMPACT OF PROPOSED USE ON SURROUNDING DEVELOPMENT: Increased traffic.

INFRASTRUCTURE:

WATER SOURCE: CITY

PIPE SIZE:

SEWER SOURCE:

ACCESSIBILITY: ROSSVIEW

DRAINAGE:
VARIES

DEVELOPMENT ESTIMATES:

APPLICANT'S ESTIMATES

HISTORICAL ESTIMATES

LOTS/UNITS:

ROAD MILES:

POPULATION:

ELEMENTARY SCHOOL STUDENTS:

MIDDLE SCHOOL STUDENTS:

HIGH SCHOOL STUDENTS:

APPLICABLE COMPREHENSIVE PLAN ELEMENTS:

Rossvie Road Planning Area - One of the most diversified areas of the county in terms of land use. It has the best remaining agricultural land. One of the fastest growing sectors of Montgomery County. Factors affecting growth all average to above average.

STAFF RECOMMENDATION: **APPROVAL**

1. The proposed zoning request is consistent with Growth Plan (as in the County) and adopted Land Use Plan.
2. Adequate infrastructure serves the site.
3. No adverse environmental issues were identified relative to this request.
4. Property is located in Planned Growth Area 4. The adopted Growth Plan was recently amended to permit higher density uses for anticipated future growth with this specific Planned growth Area.
5. Surrounding Agricultural Uses Are Currently Marketing Agricultural Goods & Products That Lend Themselves To Commercial Enterprises.

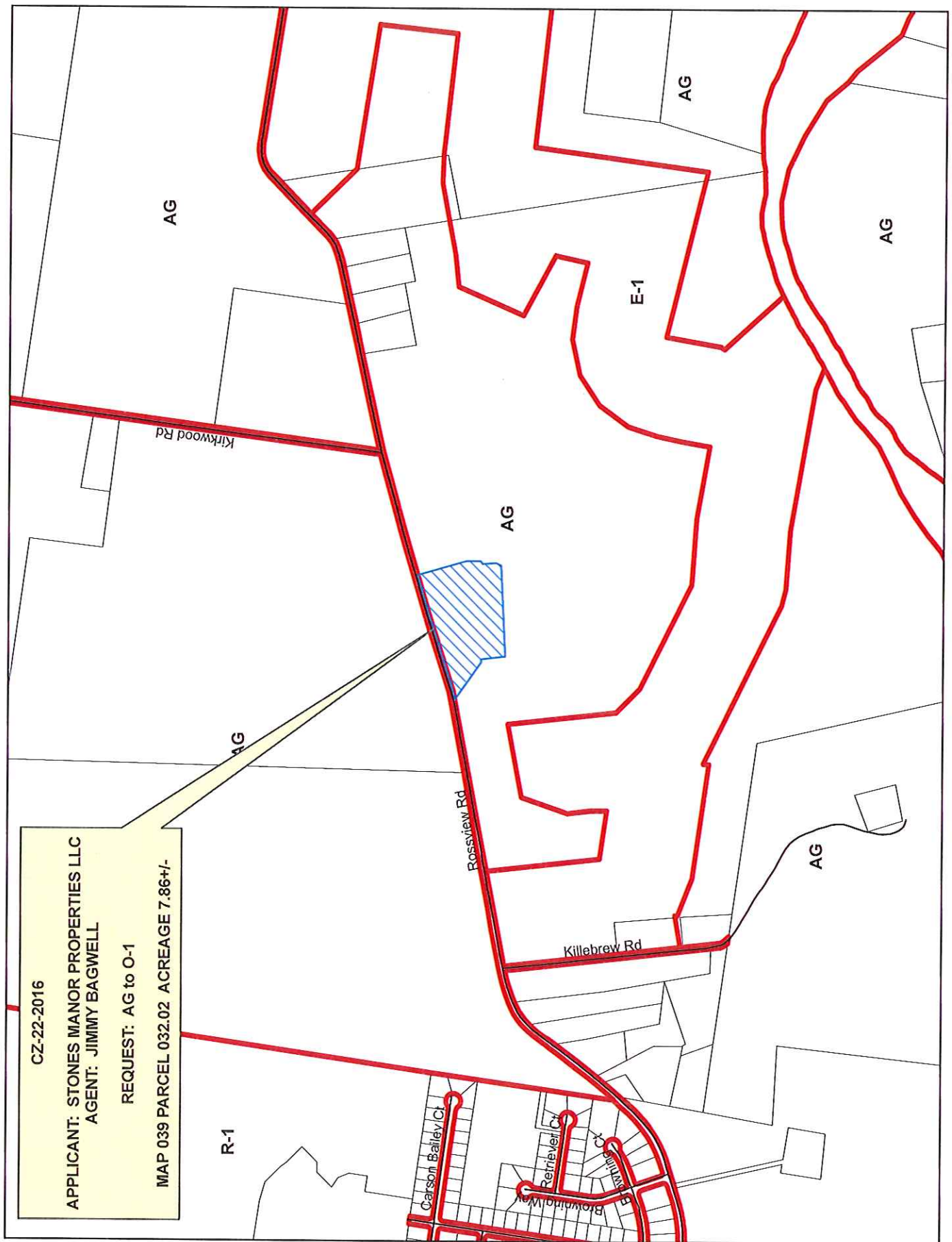

CASE NUMBER: CZ 22 2016 MEETING DATE 10/26/2016
APPLICANT: Stones Manor Properties L L C
PRESENT ZONING AG PROPOSED ZONING O-1
TAX PLAT # 39 PARCEL 32.02

GEN. LOCATION Property fronting on the south frontage of Rossvie Rd. (SR237) 1,100 +/- feet west
of the Rossvie Rd. & Kirkwood Rd. intersection.

PUBLIC COMMENTS

None received as of 10:30 a.m. on 10/26/2016 (jhb).

**RESOLUTION OF THE MONTGOMERY COUNTY BOARD OF
COMMISSIONERS
AMENDING THE ZONE CLASSIFICATION OF THE PROPERTY OF
CLINTON BARGER**

WHEREAS, an application for a zone change from R-1 Single-Family Residential District to R-1A Single-Family Residential District has been submitted by Clinton Barger and

WHEREAS, said property is identified as County Tax Map 87, parcel 95.01, containing 5.02 acres, situated in Civil District 13, located Property located at the southern most terminus of Dabney Lane.; and

WHEREAS, said property is described as follows:

Beginning at the point in the southeast corner of Poplar Hill subdivision Section 3 as recorded in PB 14, Page 32 ROMCT, lying in the north property line of the Derrick Comperry property as recorded in ORV 1319, Page 404 ROMCT, also being the southwest corner of Barger property; Thence leaving Comperry property along the east boundary of Section 3, North 07 degrees 13 minutes 39 seconds East for 589.07 feet to a point, being the southwest corner of the Ewing Buckner property as recorded in ORV 161, Page 408 ROMCT, said point being the northwest corner of herein described parcel; Thence leaving section 3 along Buckner south property line on a new zone line, South 83 degrees 06 minutes 00 seconds East for 375.37 feet to a point, also being the northeast corner of herein described parcel; Thence leaving Buckner property on a new zone line, South 08 degrees 28 minutes 50 seconds West for 596.68 feet to a point, lying in Comperry north property line, also being the southeast corner of herein described parcel; Thence along Comperry north property line, North 81 degrees 55 minutes 49 seconds West for 362.36 feet to the point of beginning. This parcel contains 5.02 acres more or less. Further identified as portion of Tax Map 87, Parcel 95.01

WHEREAS, the Planning Commission staff recommends APPROVAL and the Regional Planning Commission recommends DISAPPROVAL of said application.

NOW, THEREFORE, BE IT RESOLVED by the Montgomery County Board of County Commissioners assembled in regular session on this 14th day of November, 2016, that the zone classification of the property of Clinton Barger from R-1 to R-1A is hereby approved.

Duly passed and approved this 14th day of November, 2016.

Sponsor David A. Ripple
Commissioner JOE Auk
Approved _____

Attested: _____
County Clerk

County Mayor

**RESOLUTION OF THE MONTGOMERY COUNTY BOARD OF
COMMISSIONERS
AMENDING THE ZONE CLASSIFICATION OF THE PROPERTY OF
SHANNON WILFORD**

WHEREAS, an application for a zone change from AG Agricultural District to E-1 Single-Family Estate District has been submitted by Shannon Wilford and

WHEREAS, said property is identified as County Tax Map 125, parcel 3.17, containing 2.44 acres, situated in Civil District 13, located Property located a the northwest corner of the Lock B Rd. North & Mosley Rd. intersection.; and

WHEREAS, said property is described as follows:

Beginning at a point, said point being the northwest corner of the Mosley Rd. and Lock B Rd. North intersection and the southeast corner of the herein described tract, thence in a westerly direction 433 +/- feet with the northern ROW margin of Mosley Rd. to a point, said point being the southeast corner of the William & Shannon Wilford property, thence in a northeasterly direction 394 +/- feet with the eastern boundary of the Wilford property to a point, said point being in the southern boundary of the Steven Koester property, thence in a southeasterly direction 334 +/- feet with the southern boundary of the Koester property to a point, said point being in the western ROW margin of Lock B Rd. North, thence in a southerly direction 220 +/- feet with the western ROW margin of Lock B Rd. North to the point of beginning, said tract containing 2.44 +/- acres, further identified a s Tax Map 125, Parcel 3.17

WHEREAS, the Planning Commission staff recommends APPROVAL and the Regional Planning Commission recommends APPROVAL of said application.

NOW, THEREFORE, BE IT RESOLVED by the Montgomery County Board of County Commissioners assembled in regular session on this 14th day of November, 2016, that the zone classification of the property of Shannon Wilford from AG to E-1 is hereby approved.

Duly passed and approved this 14th day of November, 2016.

Sponsor
Commissioner
Approved

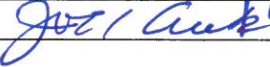
Attested: _____
County Clerk

County Mayor

**RESOLUTION OF THE MONTGOMERY COUNTY BOARD OF
COMMISSIONERS
AMENDING THE ZONE CLASSIFICATION OF THE PROPERTY OF
WILLIAM WITKOWSKI**

WHEREAS, an application for a zone change from AG Agricultural District to AGC Agricultural Commercial District has been submitted by William Witkowski and

WHEREAS, said property is identified as County Tax Map 142, parcel 89.06, containing 22.4 acres, situated in Civil District 13, located Property fronting on the west frontage of Marion Rd. (SR 235) 2,000 +/- feet north of the Marion Rd. & McWhorter Rd. intersection.; and

WHEREAS, said property is described as follows:

Beginning at a point, said point being in the west ROW margin of Marion Rd. / SR 235 1,898 +/- feet north of the centerline of the Marion Rd. & McWhorter Rd. intersection, said point being southeast corner of the herein described tract and the northeast corner of the Jeff Matney property, thence in a westerly and southerly direction 2.132 +/- feet with the northern boundary of the Matney property to a point, said point being the southeast corner of the Lynn & Pamela Harrison property, thence in a northerly direction 1,254 +/- feet with the eastern boundary of the Harrison property and others to a point, said point being southwest corner of the Jordan & Lindsey Waskiewicz property, thence in a easterly and southerly direction 1,842 +/- feet with the southern boundary of the Waskiewicz property and others to a point, said point being the southeast corner of the Bobby & Teresa Reynolds property and located in the western ROW margin of Marion Rd. thence in a southerly direction 110 +/- feet with the western ROW margin of Marion Rd. / SR 235 to the point of beginning, said tract containing 22.4 +/- acres, further identified as Tax Map 142, Parcel 89.06

WHEREAS, the Planning Commission staff recommends APPROVAL and the Regional Planning Commission recommends APPROVAL of said application.

NOW, THEREFORE, BE IT RESOLVED by the Montgomery County Board of County Commissioners assembled in regular session on this 14th day of November, 2016, that the zone classification of the property of William Witkowski from AG to AGC is hereby approved.

Duly passed and approved this 14th day of November, 2016.

Sponsor

Commissioner

Approved

Attested: _____
County Clerk

County Mayor

**RESOLUTION OF THE MONTGOMERY COUNTY BOARD OF
COMMISSIONERS
AMENDING THE ZONE CLASSIFICATION OF THE PROPERTY OF
CECIL TRAVIS JR**

WHEREAS, an application for a zone change from R-1 Single-Family Residential District to C-5 Highway & Arterial Commercial District has been submitted by Cecil Travis Jr and

WHEREAS, said property is identified as County Tax Map 101, parcel 2.00 p/o & 1.03 p/o, containing 4.81 acres, situated in Civil District 13, located Property fronting on the west frontage of SR Highway 48/13, 2,100 +/- feet south of the SR Highway 48/13 & SR Highway 149 intersection.; and

WHEREAS, said property is described as follows:

TRACT I

Beginning at an iron pin, said pin being on the Western right-of-way of HWY 48/13, said pin also being South 15 degrees 16 minutes 15 seconds West for a distance of 642 feet from the centerline intersection of Ramblewood Drive and HWY 48/13, said pin also being the northeastern corner of the herein described tract; Thence, South 03 degrees 33 minutes 00 seconds West for a distance of 182.89 feet to a point on a line; Thence, the next two call continuing along the western right-of-way of HWY 48/13, South 86 degrees 27 minutes 00 seconds East for a distance of 20.00 feet to a point on a line; Thence, South 03 degrees 33 minutes 00 seconds West for a distance of 110.06 feet to a point on a line; Thence, leaving said right-of-way and along a common property line of Victoria Wade as described in ORV 883 page 66, North 85 degrees 24 minutes 00 seconds West for a distance of 49.62 feet to a point on a line; Thence, leaving said property and along the common eastern line of Tract II and western line of Tract I, North 03 degrees 08 minutes 00 seconds East a distance of 291.46 feet, Thence, leaving said line and along a new severance line, South 87 degrees 30 minutes 00 seconds East for a distance of 31.73 feet which is the point of beginning, said tract containing 11,152 square feet or 0.26 acres, more or less. Tax Map 101, Parcel 1.03 p/o

TRACT II

Beginning at an iron pin, said pin also being on the northeastern corner of the herein described tract and the northwestern corner of tract II, South 03 degrees 08 minutes 00 seconds West for a distance of 291.46 feet to a point on a line; Thence, leaving said tract I and along the common property line of Victoria Wade as described in ORV 883 page 66, South 00 degrees 49 minutes 00 seconds West for a distance of 108.60 feet to a point on a line; Thence, leaving said property and along the common property line of Sybil Clark and Margaret Royal as described in ORV 693 page 1775, North 87 degrees 30 minutes 00 seconds West for a distance of 504.42 feet to a point on a line; Thence, along a new severance line, being the western property line of the herein described tract, North 03 degrees 08 minutes 00 seconds East a distance of 400.02 feet; Thence, leaving the new severance line and along a common property line of J H Clark and Melva Boyd as described in ORV 80 page 21, South 87 degrees 30 minutes 00 seconds East for a distance of 500.03 feet which is the point of beginning, said tract containing 200,250 square feet or 4.60 acres, more or less. Tax map 101, Parcel 2.00 p/o

WHEREAS, the Planning Commission staff recommends APPROVAL and the Regional Planning Commission recommends APPROVAL of said application.

NOW, THEREFORE, BE IT RESOLVED by the Montgomery County Board of County Commissioners assembled in regular session on this 14th day of November, 2016, that the zone classification of the property of Cecil Travis Jr from R-1 to C-5 is hereby approved.

Duly passed and approved this 14th day of November, 2016.

Sponsor
Commissioner
Approved

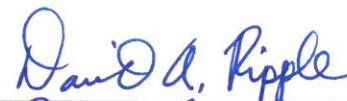
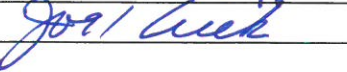
Attested: _____
County Clerk

County Mayor

**RESOLUTION OF THE MONTGOMERY COUNTY BOARD OF
COMMISSIONERS
AMENDING THE ZONE CLASSIFICATION OF THE PROPERTY OF
STONES MANOR PROPERTIES LLC**

WHEREAS, an application for a zone change from AG Agricultural District to O-1 Office District has been submitted by Stones Manor Properties LLC and

WHEREAS, said property is identified as County Tax Map 39, parcel 32.02, containing 7.86 acres, situated in Civil District 13, located Property fronting on the south frontage of Rossview Rd. (SR237) 1,100 +/- feet west of the Rossview Rd. & Kirkwood Rd. intersection.; and

WHEREAS, said property is described as follows:

Beginning at an iron pin being the intersection of the east right-of-way of Killebrew Rd. & south right-of-way of Rossview Road South 79 degrees 59 minutes 16 seconds West for a distance of 1834.12 feet to an iron pin being the northwest corner of the property: Thence along the south right-of-way of Rossview Road North 72 degrees 20 minutes 02 seconds East for a distance of 380.45 feet to an iron pin; Thence continuing along said right-of-way North 73 degrees 07 minutes 18 seconds East for a distance of 329.53 feet to an iron pin; Thence leaving said right-of-way South 16 degrees 02 minutes 25 seconds East for a distance of 337.85 feet to an iron pin; Thence South 00 degrees 45 minutes 50 seconds East for a distance of 96.70 feet to an iron pin; Thence South 53 degrees 44 minutes 46 seconds West for a distance of 23.98 feet to an iron pin; Thence South 03 degrees 16 minutes 14 seconds East for a distance of 90.39 feet to an iron pin; Thence South 23 degrees 44 minutes 58 seconds West for a distance of 35.21 feet to an iron pin; Thence South 87 degrees 04 minutes 36 seconds West for a distance of 606.70 feet to an iron pin; Thence North 06 degrees 47 minutes 20 seconds West for a distance of 163.58 feet to an iron pin; Thence North 90 degrees 00 minutes 00 seconds West for a distance of 20.63 feet to an iron pin; Thence North 54 degrees 47 minutes 38 seconds West for a distance of 295.02 feet to the point of beginning; Said tract contains 7.86 +/- acres Portion of Tax Map 39, Parcel 32.02

WHEREAS, the Planning Commission staff recommends APPROVAL and the Regional Planning Commission recommends APPROVAL of said application.

NOW, THEREFORE, BE IT RESOLVED by the Montgomery County Board of County Commissioners assembled in regular session on this 14th day of November, 2016, that the zone classification of the property of Stones Manor Properties LLC from AG to O-1 is hereby approved.

Duly passed and approved this 14th day of November, 2016.

Sponsor

Commissioner

Approved

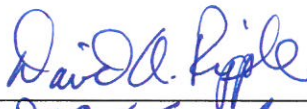
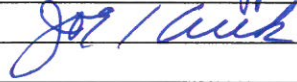
Attested: _____

County Clerk

County Mayor

**RESOLUTION OF THE MONTGOMERY COUNTY BOARD OF
COMMISSIONERS AUTHORIZING THE ACCEPTANCE OF
GRANT FUNDS FROM THE TENNESSEE DEPARTMENT
OF SAFETY & HOMELAND SECURITY, TENNESSEE
HIGHWAY SAFETY OFFICE**

WHEREAS, the Tennessee Department of Safety & Homeland Security, Tennessee Highway Safety Office, has advised the Sheriff of Montgomery County that funding allocations for a Selective Traffic Enforcement Program consisting of county-wide saturation patrols, seatbelt enforcement and sobriety checkpoints has been approved with Montgomery County receiving a grant allocation for the period beginning October 1, 2016, through September 30, 2017; and

WHEREAS, the Tennessee Highway Safety Office, has advised that Montgomery County is approved for these funds in the amount of \$60,000.00; said program is one hundred percent (100%) grant funded, requiring no local matching funds during the allocation period and has no requirements for continuation funding upon expiration of the grant.

NOW, THEREFORE, BE IT RESOLVED by the Montgomery County Board of Commissioners assembled in Regular Session on this 14th day of November, 2016, that Montgomery County accept this Selective Traffic Enforcement Program Grant in the amount of \$60,000.00; and

BE IT FURTHER RESOLVED that the County Mayor is authorized to execute an agreement and other necessary documents required to signify acceptance of grant funds from the Tennessee Department of Safety & Homeland Security, Tennessee Highway Safety Office. Upon receipt of the fully executed grant agreement, the Director of Accounts and Budgets shall establish the necessary fund accounts providing for related revenues and expenditures stated in the contract, this resolution intends to have the effect of appropriation to that purpose accordingly.

SECTION 1. Montgomery County hereby accepts \$60,000.00 from the Tennessee Department of Safety & Homeland Security, Tennessee Highway Safety Office for the purpose herein stated and as detailed below:

REVENUE	101-54110-00000-54-47590-G1730	\$60,000.00
OVERTIME	101-54110-00000-54-51870-G1730	\$40,993.00
SOCIAL SECURITY	101-54110-00000-54-52010-G1730	\$ 2,542.00
STATE RETIREMENT	101-54110-00000-54-52040-G1730	\$ 5,670.00
MEDICARE	101-54110-00000-54-53490-G1730	\$ 595.00
OTHER CAPITAL OUTLAY	101-54110-00000-54-57990-G1730	\$10,200.00
TOTAL		\$60,000.00

Duly passed and approved this 14th day of November, 2016.

Sponsor 

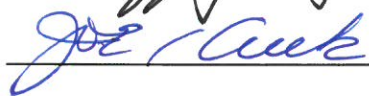
Commissioner 

Approved _____
County Mayor

Attested _____
County Clerk

**RESOLUTION TO ACCEPT FEDERAL GRANT FUNDS FROM THE
BUREAU OF JUSTICE ASSISTANCE STATE CRIMINAL
ALIEN ASSISTANCE PROGRAM**

WHEREAS, the Montgomery County Jail entered into a four-year agreement with Justice Benefits Inc. for professional services to assist in collecting federal monies for the State Criminal Alien Assistance Program to be used for the needs of inmates housed in the Montgomery County Jail. Montgomery County's financial agreement requires payment to Justice Benefits Inc. of eighteen percent (18%) of total monies paid to Montgomery County; and

WHEREAS, after payment of the 18% to Justice Benefits, Inc., it is necessary for the remaining amount of \$22,941.96 be transferred to the Jail expenditure budget to be used for the needs of inmates; and

WHEREAS, there is no required match and no requirement that these projects and expenditures be continued after the agreement expires.

NOW, THEREFORE, BE IT RESOLVED by the Montgomery County Board of Commissioners assembled in regular business session on this 14th day of November, 2016, that the federal monies be deposited and dispersed for the inmate's needs as described below:

101-54210-00000-54-47990-G1780	Other Direct Federal Revenue	\$27,978.00
101-54210-00000-54-53990-G1780	Other Contracted Services	\$ 5,036.04
101-54210-00000-54-54990-G1780	Other Supplies & Materials	\$22,941.96

Duly passed and approved this the 14th day of November, 2016.

Sponsor



Commissioner

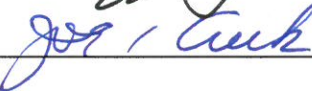

Approved

County Mayor

Attested

County Clerk

**RESOLUTION AMENDING THE BUDGET TO INCLUDE THE 2016-2017
CONTRIBUTION TO THE REGIONAL TRANSPORTATION
AUTHORITY OF MIDDLE TENNESSEE**

WHEREAS, the Tennessee General Assembly created the Regional Transportation Authority of Middle Tennessee (RTAMT) in 1988 to provide public transportation ridesharing opportunities and to increase economic growth in Middle Tennessee; and

WHEREAS, the RTAMT did not approve their budget, which included the \$28,385.00 contribution from Montgomery County until June 15, 2016, which was after the budget for Montgomery County was approved on June 13, 2016; and

WHEREAS, these funds will be used to help fund the 94X Clarksville Express in the following manner: \$16,127.00 will be used to fund the current years operations and \$12,258.00 will be contributed to the Board-Initiated Reserve Fund for future operations.

NOW, THEREFORE, BE IT RESOLVED by the Montgomery County Board of Commissioners assembled on this 14th day of November, 2016, that the budget be amended to include \$28,385.00 for the 2017 contribution to the Regional Transportation Authority of Middle Tennessee as described below.

101-58500-00000-58-53160	Contributions	\$28,385.00
--------------------------	---------------	-------------

Duly passed and approved this 14th day of November, 2016.

Sponsor



Commissioner

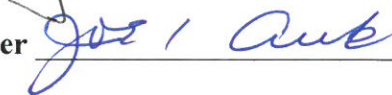

Approved

County Mayor

Attested

County Clerk

County Clerk's Report
November 14, 2016

Comes Kellie A. Jackson, County Clerk, Montgomery County, Tennessee, and
presents the County Clerk's Report for the month of October, 2016.

I hereby request that the persons named on the list of new applicants to the office
of Notary Public be elected. The Oath of the Elected County Commissioner, and Oaths of
the Sheriff's Deputies and Deputy County Officials, are approved as taken.

This report shall be spread upon the minutes of the Board of County
Commissioners.

This the 14th day of November, 2016.

County Clerk



OATH OF ELECTED COUNTY COMMISSIONER

NAME	OFFICE	DATE
Joe Weyant	District 4 County Commissioner	10/10/2016

OATHS OF DEPUTIES SHERIFF

NAME	OFFICE	DATE
James Kelly Burton	Deputy Sheriff	10/07/2016
Bruce Edward Hartley	Deputy Sheriff	10/07/2016
Terry Allan Helm	Deputy Sheriff	10/07/2016
Justin William Leemaster	Deputy Sheriff	10/07/2016
Mario Maurice Pearrie	Deputy Sheriff	10/07/2016
Kristen Louise Summer	Deputy Sheriff	10/07/2016
Joshua Robert Wilson	Deputy Sheriff	10/07/2016

OATHS OF DEPUTY COUNTY OFFICIALS

NAME	OFFICE	DATE
Bobby Dwight Byard	Deputy Assessor of Property	10/19/2016
Steven L. Causey	Deputy Assessor of Property	10/19/2016
Krista Davis	Deputy Assessor of Property	10/19/2016
Derek Flanigan	Deputy Assessor of Property	10/19/2016
Lathe Gaither	Deputy Assessor of Property	10/19/2016
Roy Manners	Deputy Assessor of Property	10/19/2016
Lee Nadeau	Deputy Assessor of Property	10/19/2016
Matthew P. Silvey	Deputy Assessor of Property	10/19/2016
Shawn Steiert	Deputy Assessor of Property	10/19/2016
Caitlin Swaffer	Deputy Assessor of Property	10/19/2016
Kelsey Thomas	Deputy Assessor of Property	10/19/2016
James Tilton	Deputy Assessor of Property	10/19/2016
James D. Williams	Deputy Assessor of Property	10/19/2016
Kyle Wynn	Deputy Assessor of Property	10/19/2016
Jeff Young	Deputy Assessor of Property	10/19/2016
Angel G. Cole	Deputy Circuit Court Clerk	10/31/2016
Melissa Diaz	Deputy Circuit Court Clerk	10/19/2016
Don B. Bynum	Deputy Trustee	10/04/2016
Monica W. Robinson	Deputy Register	10/26/2016

MONTGOMERY COUNTY CLERK
 KELLIE A JACKSON COUNTY CLERK
 350 PAGEANT LANE SUITE 502
 CLARKSVILLE TN 37040
 Telephone 931-648-5711
 Fax 931-572-1104

Notaries to be elected November 14, 2016

NAME	HOME ADDRESS AND PHONE	BUSINESS ADDRESS AND PHONE
1. JORDYNN BADMAN	3913 TYLER BROWN DR. CLARKSVILLE TN 37040 931-542-7917	3913 TYLER BROWN RD. CLARKSVILLE TN 37040 931-624-7031
2. LORRETTA L BAGGETT	1280 CLOVERDALE DR CLARKSVILLE TN 37040 931-436-3262	350 PAGEANT LANE SUITE 309 CLARKSVILLE TN 37040 931-648-5718
3. YVETTE BARTON	257 RAINTREE DR CLARKSVILLE TN 37042 931 645 4729	350 PAGEANT LANE SUITE 502 CLARKSVILLE TN 37040 931 648 5711
4. JENNIFER BEASLEY	715 SPEES DR CLARKSVILLE TN 37042 931 801 7834	2315 MADISON ST CLARKSVILLE TN 37043 931 553 4598
5. COURTNEY BLACKARD	135 WESTFIELD CT APT 401 CLARKSVILLE TN 37040 931-494-3320	2425 WILMA RUDOLPH BLVD CLARKSVILLE TN 37040 9314943320
6. SARAH BLUST	4391 A SHAU ST FORT CAMPBELL KY 42223 423-322-0728	2425 WILMA RUDOLPH BLVD CLARKSVILLE TN 37040 9316484300
7. KELLY M BOONE	350 PAGEANT LANE, SUITE 502 CLARKSVILLE TN 37040 931 302 5558	350 PAGEANT LANE, SUITE 502 CLARKSVILLE TN 37040 931 648 5711
8. SHERRY LEE BOUSMAN	242 CAMDEN CROSSING CLARKSVILLE TN 37040 931 801 3607	750 DUNLOP LN CLARKSVILLE TN 37040 931 906 8686
9. BETSY BOYD	2138 LOCK B RD NORTH CLARKSVILLE TN 37043 931 362 3622	350 PAGEANT LANE, SUITE 502 CLARKSVILLE TN 37040 931 648 5711
10. MARY JO BRYANT	556 CHESTERFIELD DR CLARKSVILLE TN 37043 931 217 7129	1810 MADISON ST CLARKSVILLE TN 37043 931 648 3071
11. SCOTT N BRYANT	783 VAUGHAN RD CLARKSVILLE TN 37043 931 358 3586	1810 MADISON ST CLARKSVILLE TN 37043 931 206 2939
12. KHADIJAH ZHANE' CAMPBELL	1494 SUNSHINE DR CLARKSVILLE TN 37042 931 217 1685	1477 TINY TOWN RD CLARKSVILLE TN 37042 931 436 2140

MONTGOMERY COUNTY CLERK
 KELLIE A JACKSON COUNTY CLERK
 350 PAGEANT LANE SUITE 502
 CLARKSVILLE TN 37040
 Telephone 931-648-5711
 Fax 931-572-1104

Notaries to be elected November 14, 2016

NAME	HOME ADDRESS AND PHONE	BUSINESS ADDRESS AND PHONE
13. RODNEY DAVIS	633 TYLERTOWN RD CLARKSVILLE TN 37040 731-332-9155	112 LONG HOLLOW PIKE NASHVILLE TN 37072 6158515295
14. CINDY DOWNING	298 CHESHIRE RD CLARKSVILLE TN 37043 931 624 0353	10 HATCHER LANE CLARKSVILLE TN 37043
15. JAMES W DUNN	2172 MEMORIAL DR CONDO C6 CLARKSVILLE TN 37043 931 552 2107	
16. CYNTHIA P EDMONDSON	217 TREY COURT CLARKSVILLE TN 37043 931 801 7357	185 HIGHWAY 76 CONNECTOR CLARKSVILLE TN 37043 931 552 7555
17. MATTHEW J ELLIS	6127 EASTERN HILLS DR. CLARKSVILLE TN 37043 931-624-2463	121 SOUTH THIRD ST. CLARKSVILLE TN 37040 931-647-1501
18. COLLEEN A HYDER	512 CEDAR VALLEY CLARKSVILLE TN 37043 615 405 5648	212 MADISON ST STE 101A CLARKSVILLE TN 37040 931 217 4004
19. CHRISTINA JOHNSON	524 GINKGO DR CLARKSVILLE TN 37042 931 538 9539	1477 TINY TOWN RD CLARKSVILLE TN 37042 931 436 2140
20. DOMINIQUE JONES	809 BEDFORD DR CLARKSVILLE TN 37042 843 267 7975	1960 MADISON ST STE J CLARKSVILLE TN 37042 931 905 1997
21. BRENNAN K KNIGHT	930 HURST DRIVE HOPKINSVILLE KY 42240 270 348 4613	1121 STONEBROOKE CLARKSVILLE TN 37042 2704984513
22. MARY T KOEBLER	1150 HUTCHESON LANE CLARKSVILLE TN 37040 931 645 5206	931 206 9594
23. NICHOLE A LAMBRECHT	2190 MEMORIAL DR APT P255 CLARKSVILLE TN 37043 810 310 2003	212 MADISON ST STE 101A CLARKSVILLE TN 37040 931 217 4004
24. MARLETTA L LILLY	916 YATES ROAD WHITE BLUFF TN 37187 615 946 0857	109 S THIRD STREET CLARKSVILLE TN 37040 931 552 6656

MONTGOMERY COUNTY CLERK
KELLIE A JACKSON COUNTY CLERK
350 PAGEANT LANE SUITE 502
CLARKSVILLE TN 37040
Telephone 931-648-5711
Fax 931-572-1104

Notaries to be elected November 14, 2016

NAME	HOME ADDRESS AND PHONE	BUSINESS ADDRESS AND PHONE
25. ANGELA MCBRYAR	3758 NADIA CT CLARKSVILLE TN 37040 785-375-1546	1001 S. RIVERSIDE DR CLARKSVILLE TN 37040 9312746993
26. CHERYL L MOORE	973 GLENHURST WAY CLARKSVILLE TN 37040 931-266-9632	
27. TAYLOR NIEMI	1249 VERKLER DR APT F CLARKSVILLE TN 37042 931-237-0751	136 FRANKLIN ST STE 200 CLARKSVILLE TN 37040 931-648-9400
28. LATASHIA OUTLAW	289 FRITZ CIR CLARKSVILLE TN 37042 931-305-3676	1352 COLLEGE ST CLARKSVILLE TN 37040 931-378-7046
29. ASHLEY PUSKAS	175 COUNTRYSIDE DR DOVER TN 37058 615-406-1824	350 PAGEANT LANE, SUITE 502 CLARKSVILLE TN 37040 931 648 5711
30. CAITLIN DAWN RICHARDSON	5153 E MAIN ST PO BOX 293 ERIN TN 37061 931 348 9090	604 SOUTH RIVERSIDE DR CLARKSVILLE TN 37040 931 645 4225
31. MICHELE E ROSS	1160 ANTHONY COURT CLARKSVILLE TN 37040 337 378 5411	1488 TINY TOWN RD CLARKSVILLE TN 37042 888 842 6328
32. KIM SMITH	27 PUMPKIN RIDGE DOVER TN 37058 931-206-2957	1430 MADISON ST. CLARKSVILLE TN 37040 931-920-6603
33. ALICIA L STRUBLE	3190 FERN CROFT LN CLARKSVILLE TN 37043 931 801 5377	2321 RUDOLPTOWN RD CLARKSVILLE TN 37043 931 905 0050
34. KIM THOMPSON	3336 VICTORIA COURT CLARKSVILLE TN 37043 931 624 9105	350 PAGEANT LANE, SUITE 502 CLARKSVILLE TN 37040 931 648 5711
35. M VASQUEZ	102 GRASSMIRE DRIVE CLARKSVILLE TN 37042 931 624 6547	350 PAGEANT LANE SUITE 502 CLARKSVILLE TN 37042 931 648 5711
36. DARBY L WALTERS	425 ALLENSVILLE ST ELKON KY 42220 270 604 1757	1488 TINY TOWN RD SUITE B2 CLARKSVILLE TN 37042 8888426328
37. JENNIFER WARREN	206 W WALNUT ST ERIN TN 37061 931 241 3224	135 COMMERCE STREET CLARKSVILLE TN 37040 931 648 0656

MONTGOMERY COUNTY CLERK
KELLIE A JACKSON COUNTY CLERK
350 PAGEANT LANE SUITE 502
CLARKSVILLE TN 37040
Telephone 931-648-5711
Fax 931-572-1104

Notaries to be elected November 14, 2016

NAME	HOME ADDRESS AND PHONE	BUSINESS ADDRESS AND PHONE
38. KRISTYANNA M WOLFE	816 DIXIE BEE RD ADAMS TN 37010 931 624 4323	816 DIXIE BEE RD ADAMS TN 37010
39. MONA M WYNNE	2650 HOLT LANE CLARKSVILLE TN 37043 931-206-5422	500 JAMES ROBERTSON PARKWAY NASHVILLE TN 37243 615-770-5303
40. KARA ZIMMER	3054 WILLIAMSBURG RD CLARKSVILLE TN 37043 330 418 4289	2321 RUDOLPHTOWN RD CLARKSVILLE TN 37043 931 905 0050

MONTGOMERY COUNTY DRIVER SAFETY PROGRAM

QUARTERLY REPORT: REVENUE AND ATTENDEES

JULY - SEPTEMBER 2016

*Adult Driver Improvement Program

<u>Rev Rec:</u> July 2016.....\$1,731.37	<u>Attendees:</u> July 2016.....29
August 2016.....\$ 1,795.50	August 2016.....25
September 2016..\$ 1,987.87	September2016..32
Total.....\$ 5,514.74	Total.....86

*ADIP Book Fees

<u>Rev Rec:</u> July 2016.....\$	89.77
August 2016.....\$	93.10
September 2016.....\$	103.07
Total.....\$	285.94

*JUVENILE COURT DDC ALIVE AT 25

<u>Rev Rec:</u> July 2016.....\$ 342.00	<u>Attendees:</u> July 2016.....5
August 2016.....\$ 513.00	August 2016.....8
September 2016...\$ 399.00	September2016...11
Total.....\$1,254.00	Total.....24

***JUVENILE COURT DDC 4**

<u>Rev Rec:</u> July 2016.....	\$1,824.00	<u>Attendees:</u> July 2016.....	29
August 2016.....	\$1,368.00	August 2016.....	27
September 2016..	\$2,109.00	September 2016..	28
Total.....	\$5,301.00	Total.....	84

***JUVENILE COURT DDC 6**

<u>Rev Rec:</u> July 2016.....	\$0	<u>Attendees:</u> July 2016.....	0
August 2016.....	\$0	August 2016.....	0
September 2016..	\$0	September 2016....	1
Total.....	\$0	Total.....	1

***Seatbelt**

<u>Rev Rec:</u> July 2016.....	\$ 19.00	<u>Attendees:</u> July 2016.....	0
August 2016.....	\$ 133.00	August 2016.....	1
September 2016..	\$ 28.50	September 2016...	0
Total.....	\$..180.50	Total.....	1

***Anti Theft**

<u>Rev Rec:</u> July 2016.....	\$ 28.50	<u>Attendees:</u> July 2016.....	0
August 2016.....	\$ 57.00	August 2016.....	2
September 2016..	\$ 28.50	September 2016....	0
Total.....	\$ 114.00	Total.....	2



Montgomery County Government

Building and Codes Department

350 Pageant Lane Suite 309
Clarksville, TN 37040

Phone
931-648-5718

Fax
931-553-5121

Memorandum

TO: Jim Durrett, County Mayor
FROM: Rod Streeter, Building Commissioner *RS*
DATE: November 1, 2016
SUBJ: October 2016 PERMIT REVENUE REPORT

The number of permits issued in October 2016 is as follows: Building Permits 90, Grading Permits 1, Mechanical Permits 43, and Plumbing Permits 19 for a total of 153 permits.

The total cost of construction was \$9,033,755.00. The revenue is as follows: Building Permits \$32,846.70, Grading Permits \$1,320.00, Plumbing Permits \$1,750.00, Mechanical Permits: \$4,000.00 Plans Review \$4,020.00, BZA \$750.00, Re-Inspections \$100.00, Pre-Inspection \$0.00, Safety Inspection \$0.00, and Miscellaneous Fees \$0.00 the total revenue received in October 2016 was \$66,004.80.

FISCAL YEAR 2016/2017 TOTALS TO DATE:

NUMBER OF SINGLE FAMILY PERMITS:	148
COST OF CONSTRUCTION:	\$36,633,893.00
NUMBER OF BUILDING PERMITS:	317
NUMBER OF PLUMBING PERMITS:	75
NUMBER OF MECHANICAL PERMITS:	226
NUMBER OF GRADING PERMITS:	11
BUILDING PERMITS REVENUE:	\$175,050.50
PLUMBING PERMIT REVENUE:	\$7,300.00
MECHANICAL PERMIT REVENUE:	\$25,795.00
GRADING PERMIT REVENUE:	\$7,907.00
RENEWAL FEES:	\$100.00
PLANS REVIEW FEES:	\$29,698.80
BZA FEES:	\$1,750.00
RE-INSPECTION FEES:	\$800.00
PRE-INSPECTION FEES:	\$25.00
SAFETY INSPECTION FEES:	\$0.00
MISCELLANEOUS FEES:	\$0.00
MISC REFUNDS	\$0.00
SWBA	\$0.00
TOTAL REVENUE:	\$248,451.30

OCTOBER 2016 GROUND WATER PROTECTION

The number of septic applications received for October 2016 was 22 with total revenue received for the county was \$0.00 (State received \$13,245.00).

The lease agreement beginning on October 1, 2016-October 30, 2017 was agreed upon between the County and State.

The number of Septic Tank Disclosure requests for October 2016. ****Effective December 16, 2008 Ground Water Protection no longer provides this service.****

FISCAL YEAR 2016/2017 TOTALS TO DATE:

NUMBER OF GROUND WATER APPLICATIONS (SEPTIC)	86
NUMBER OF SEPTIC TANK DISCLOSURE REQUEST	0
GROUND WATER PROTECTION (STATE: \$54,925.00)	\$0.00
 TOTAL REVENUE:	 \$248,451.30

RS/bf

cc: Jim Durrett, County Mayor
Jeff Taylor, Accounts and Budgets
Kellie Jackson, County Clerk



Montgomery County Government

Building and Codes Department

350 Pageant Lane Suite 309
Clarksville, TN 37040

Phone
931-648-5718

Fax
931-553-5121

Memorandum

TO: Jim Durrett, County Mayor
FROM: Rod Streeter, Building Commissioner *RS*
DATE: November 1, 2016
SUBJ: October 2016 ADEQUATE FACILITIES TAX REPORT

The total number of receipts issued in October 2016 is as follows: City 94 and County 78 for a total of 172.

There were 118 receipts issued on single-family dwellings, 17 receipts issued on multi-family dwellings with a total of 113 units, 34 receipts issued on condominiums with a total of 34 units, 0 receipts issued on townhouses. There was 1 exemption receipt issued.

The total taxes received for October 2016 was \$150,500.00

The total refunds issued for October 2016 was \$0.00.

Total Adequate Facilities Tax Revenue for October 2016 was \$150,500.00

FISCAL YEAR 2016/2017 TOTALS TO DATE:

TOTAL NUMBER OF Adequate Facilities Tax Receipts Issued:	City:	289
	County:	193
	Total:	482

TOTAL REFUNDS:	\$0.00
----------------	--------

TOTAL TAXES RECEIVED:	\$330,000.00
-----------------------	--------------

<u>NUMBER OF LOTS AND DWELLINGS ISSUED</u>	<u>CITY</u>	<u>COUNTY</u>	<u>TOTAL</u>
LOTS 5 ACRES OR MORE:	1	13	14
SINGLE-FAMILY DWELLINGS:	250	141	391
MULTI-FAMILY DWELLINGS (27 Receipts):	171	0	171
CONDOMINIUMS: (42 Receipts)	8	34	42
TOWNHOUSES:	0	0	0
EXEMPTIONS: (8 Receipts)	3	5	8
REFUNDS ISSUED: (0 Receipts)	(0)	(0)	(0)

RS/bf

cc: Jim Durrett, County Mayor
Jeff Taylor, Accounts and Budgets
Kellie Jackson, County Clerk



Capital Projects – November 2016 – Construction Update Report

Courts Center Renovation

Architect/Designer: Rufus Johnson Associates
General Contractor: Codell Construction
Project Status: Construction Documents
Contract Date: 04/13/2016
Contract Completion Date: TBD
Budget: \$400,000 (Design) \$7,000,000 (Construction)
Current Contract Amount: \$642,159 Rufus Johnson Associates - \$55,000 Codell Construction
Percentage Complete: 75%
Comments:

- Contractor is reviewing Construction documents and Plans in order to provide final pricing for Guaranteed Maximum Price.
- Finalizing Construction Schedules.
- Estimated to begin construction work in spring of 2017.



Capital Projects – November 2016 – Construction Update Report

Jail Parking Garage

Architect/Designer: BWSC
General Contractor: C & C Contracting
Project Status: Construction Punch List
Contract Date: 03/11/2016
Contract Completion Date: 10/01/2016 except pedestrian opening
Budget: \$1,800,000
Current Contract Amount: \$1,069,721.64
Percentage Complete: 98%

Comments:

- Flooring work has been completed and exterior window opening have been enclosed with louvers. Air movement is still available and exhaust fans have been added for better circulation.
- Adjacent roof access is provided via hinged louver openings.
- Expansion joints that create previous leaks in the lower office areas have been double sealed for longer term protection.



Capital Projects – November 2016 – Construction Update Report

Jail Roof Replacement

Architect/Designer: Lyle Cook Martin Architects
General Contractor: Modern Heating, Cooling, Roofing
Project Status: Complete
Contract Date: 10/23/2015
Contract Completion Date: 09/15/2016
Budget: \$500,000
Current Contract Amount: \$431,045
Percentage Complete: 100%
Comments:

- Project endured a difficult construction period with an extremely wet spring and summer, but it was successfully completed.
- 20 year warranty received for all components of the new roof.
- Added moisture protection was included in this roofing system to prevent the previous failure method of the membrane and insulation delaminating from the concrete roof deck.

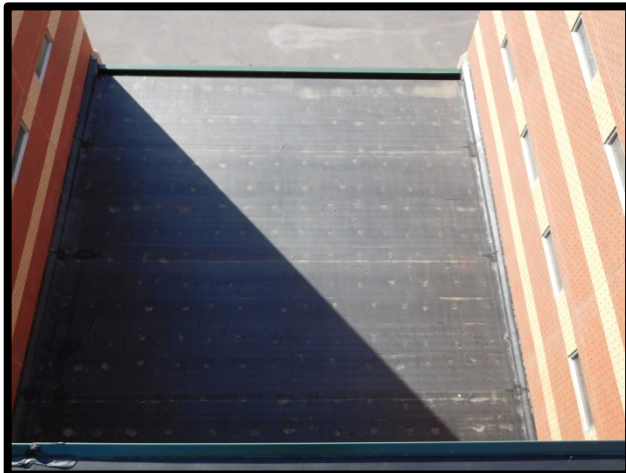



Capital Projects – November 2016 – Construction Update Report

I.T./Flex Space Renovation at Veterans Plaza

Architect/Designer: Lyle Cook Martin Architects
General Contractor: Pride Concrete
Project Status: Pre-Construction
Contract Date: TBD
Contract Completion Date: TBD
Budget: \$725,000
Current Contract Amount: \$691,000 (Renovation), \$17,066 (Fire protection)
Percentage Complete: 0%
Comments:

- Project was bid twice due to first bid coming in over the estimated budget.
- Multiple items including the backup generator were removed from the original bid documents in order to get a project that could be awarded.
- Possible surplus project funding from another recently completed project may be used to secure the generator, security components, data fiber connectivity to other server rooms within the Plaza, permanent shelving, and appliances.

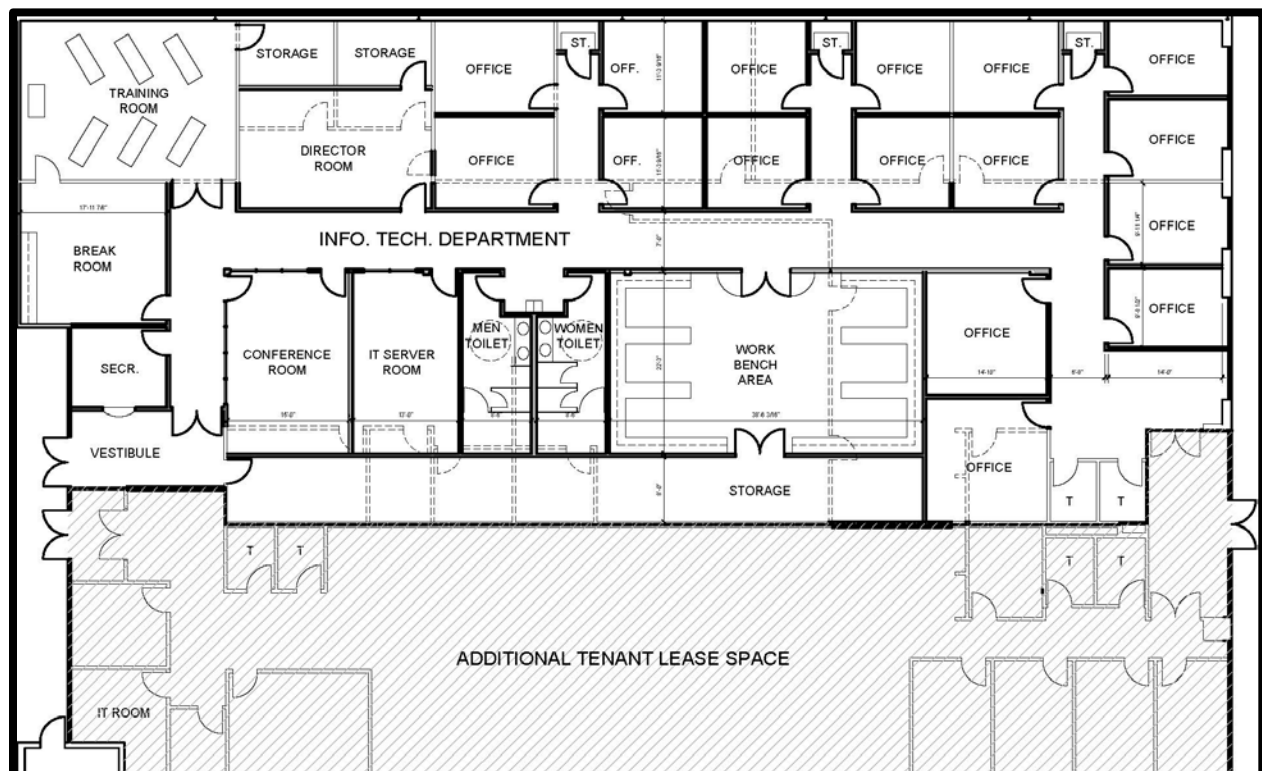



Capital Projects – November 2016 – Construction Update Report

Cumberland River Port

Architect/Designer: N/A
General Contractor: R.J. Corman
Project Status: Environmental/Contract
Contract Date: TBD
Contract Completion Date: TBD
Budget: \$6 million grant + \$1.5 million private
Current Contract Amount: TBD (Estimated \$12 million +)
Percentage Complete: 90%
Comments:

- R.J. Corman has been exploring multiple routes of being able to complete this project under the State and Federal requirements that have been established for this type of project grant funding.
- Montgomery County has been involved and open to options that have been recommended, but it has come down to interpretation of legal language for how the project must be bid and constructed.

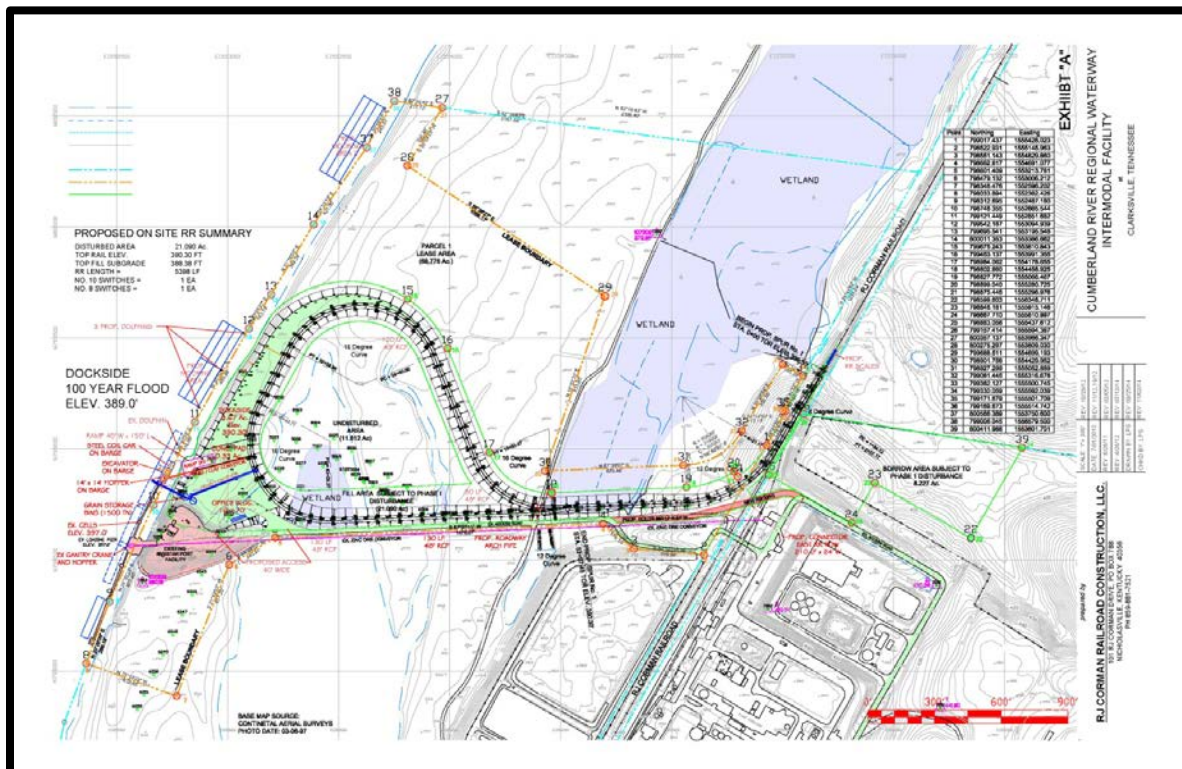



Capital Projects – November 2016 – Construction Update Report

Lafayette Road Widening

Architect/Designer: Gresham, Smith & Partners
General Contractor: TBD
Project Status: Design Plans
Contract Date: TBD
Contract Completion Date: TBD
Budget: \$2,438,000 (Grant + proposed local match that is still to be funded)
Current Contract Amount: TBD
Percentage Complete: 5%
Comments:

- Notice to Proceed with Design was granted at the end of July.

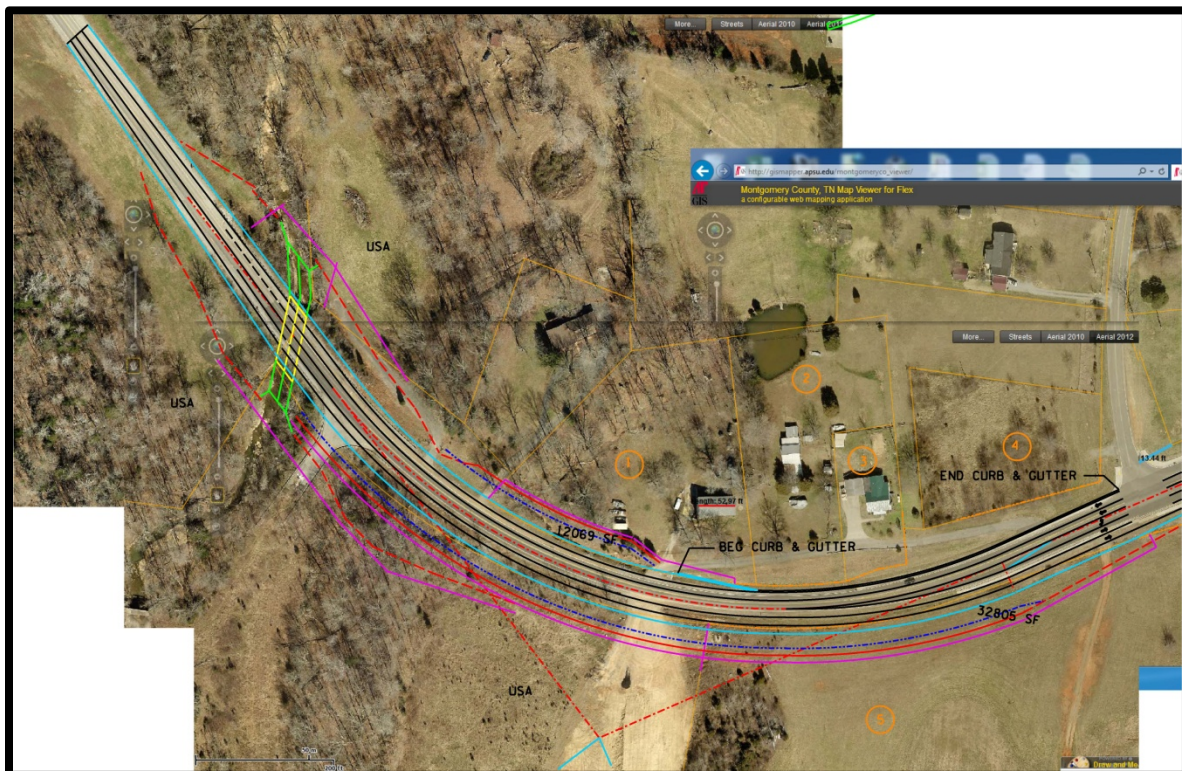



Capital Projects – November 2016 – Construction Update Report

Oakland Road Realignment

Architect/Designer: Neel Schaffer
General Contractor: TDOT
Project Status: Construction Plans Review
Contract Date: TBD
Contract Completion Date: TBD
Budget: \$3,825,000
Current Contract Amount: TBD
Percentage Complete: 80%
Comments:

- TDOT will bid project in December of this year.
- Estimated completion date is summer 2018.

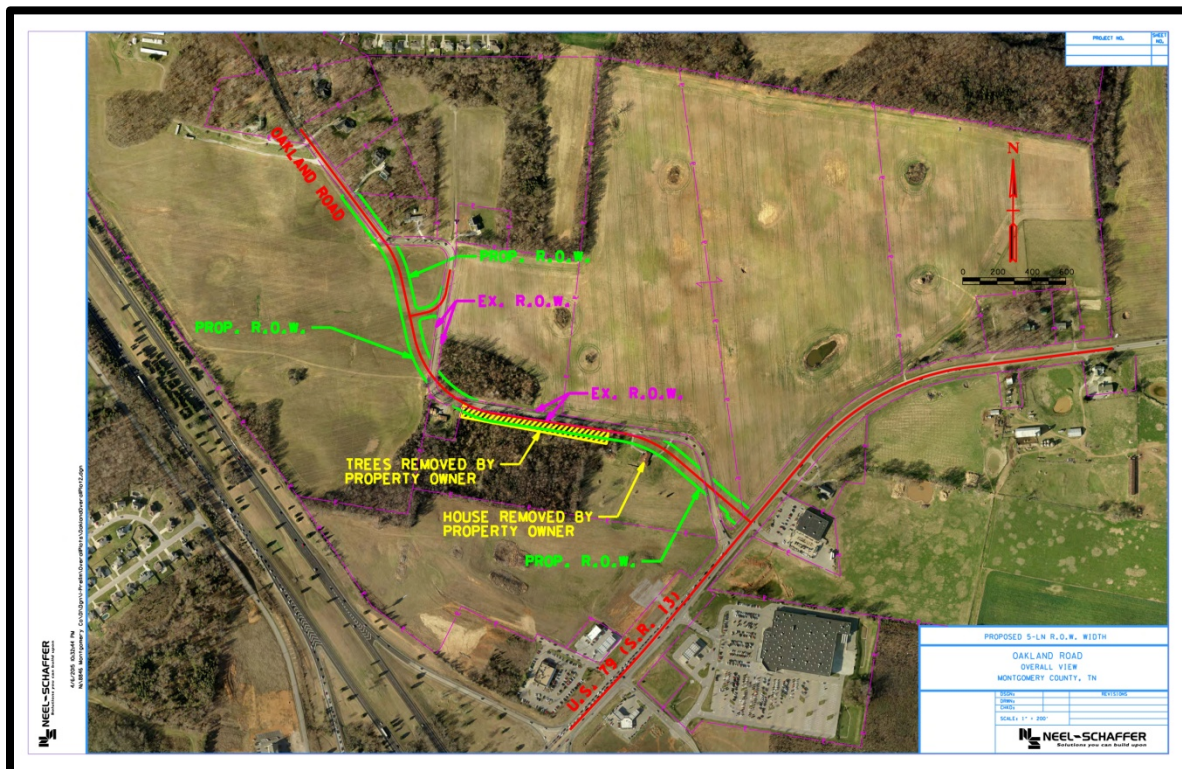



Capital Projects – November 2016 – Construction Update Report

Rotary Park Parking Improvements

Architect/Designer: Moore Design

General Contractor: TBD

Project Status: Design

Contract Date: TBD

Contract Completion Date: TBD

Budget: \$750,000

Current Contract Amount: TBD

Percentage Complete: 95%

Comments:

- Scheduled to bid early spring 2017.

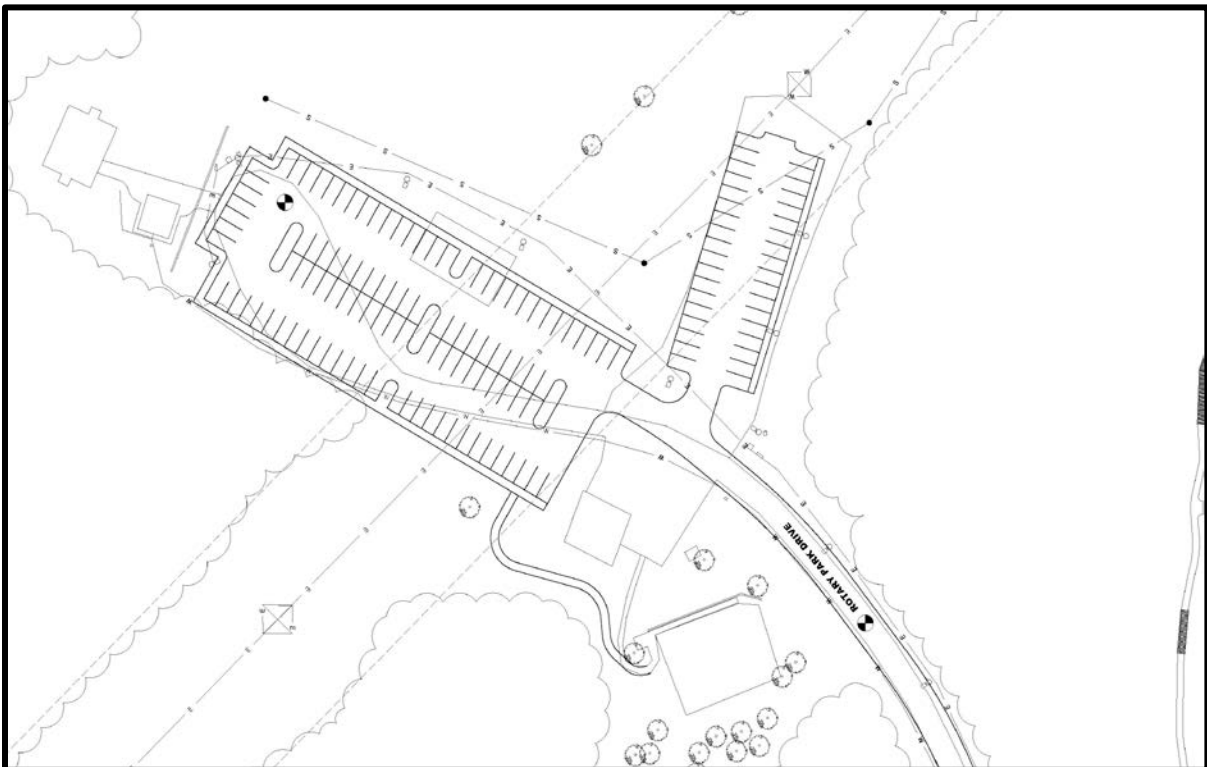

Capital Projects – November 2016 – Construction Update Report

EMS Station 31

Architect/Designer: Violette Architecture
General Contractor: Leon Ross Construction
Project Status: In Construction
Contract Date: 08/18/2016
Contract Completion Date: 06/03/2017
Budget: \$1,450,000
Current Contract Amount: \$1,342,550
Percentage Complete: 10%

Comments:

- Groundbreaking ceremony was held on September 26, 2016.
- Footers and under slab utilities have been installed. Masonry storm shelter constructed. Concrete slab and vertical wall construction will continue.
- Remaining site grading work will be continuing during dry weather.





Capital Projects – November 2016 – Construction Update Report

Greenway – Phase I

Architect/Designer: Clark & Associates
General Contractor: TBD
Project Status: Design Development Phase (Stopped Until Further Notice)
Contract Date: TBD
Contract Completion Date: TBD
Budget: \$500,000 (\$200,000 Grant was Declined)
Current Cost Estimate: \$1,000,000
Percentage Complete: 50%
Comments:

- An 80/20 \$250,000 grant was awarded but not accepted by Montgomery County due to new constraints imposed by the grant that were not made known to recipients until after the grant was awarded.
- The County's funding prior to declining the grant was approximately \$300,000 short due to the County's anticipation of receiving a larger grant during the budget cycle. MCG Engineering's original budget request to the Budget Committee was \$1.5 million, which included the cost of a bridge for the next section of the trail, of which the budget was reduced to \$500k. Project delayed until further notice.

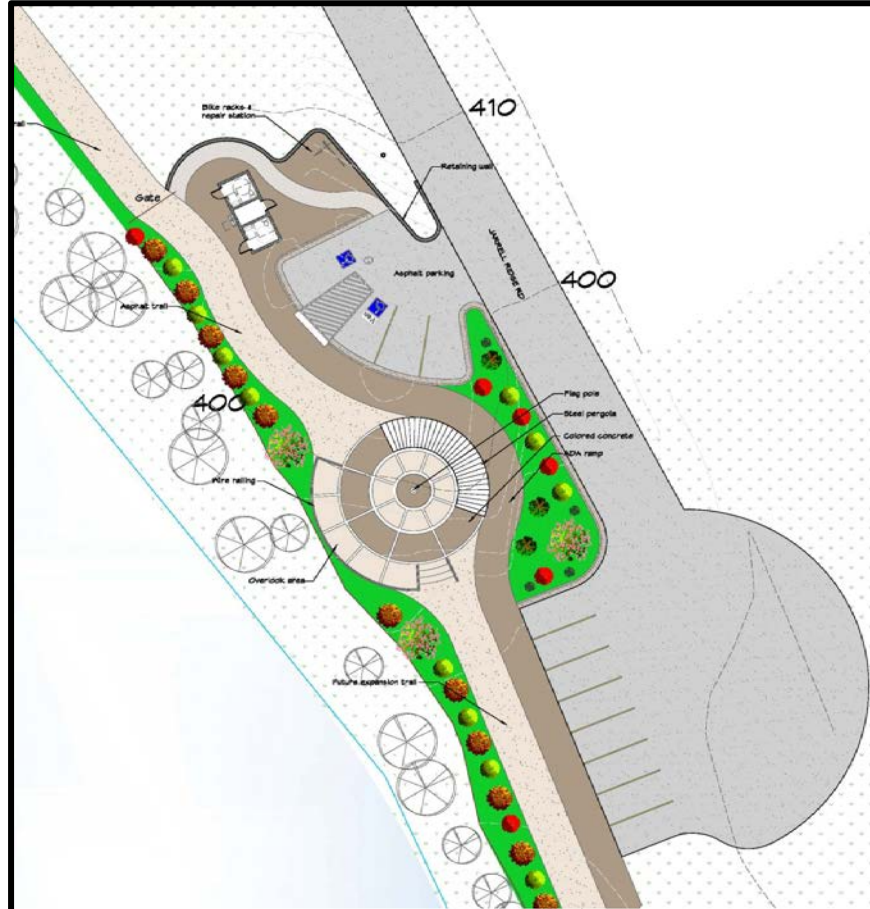



Capital Projects – November 2016 – Construction Update Report

Civic Plaza - Construction

Architect/Designer: Hodgson Douglas
General Contractor: B.R. Miller & Company
Project Status: Design Development
Contract Date: TBD
Contract Completion Date: TBD
Budget: \$3,980,102 + (439,031 added for utilities)
Current Contract Amount: TBD (\$439,031 Underground Utilities)
Percentage Complete: 0%
Comments: Pre-Const. Costs = \$2,019,898 (Land: \$1,212,713, Design: \$501,325, Demo: \$305,860)

- Underground Utility relocation has been approved to begin.
- Groundbreaking Ceremony scheduled for November 15th.
- Design plans have been submitted to Contractor for final Guaranteed Maximum Price quote.

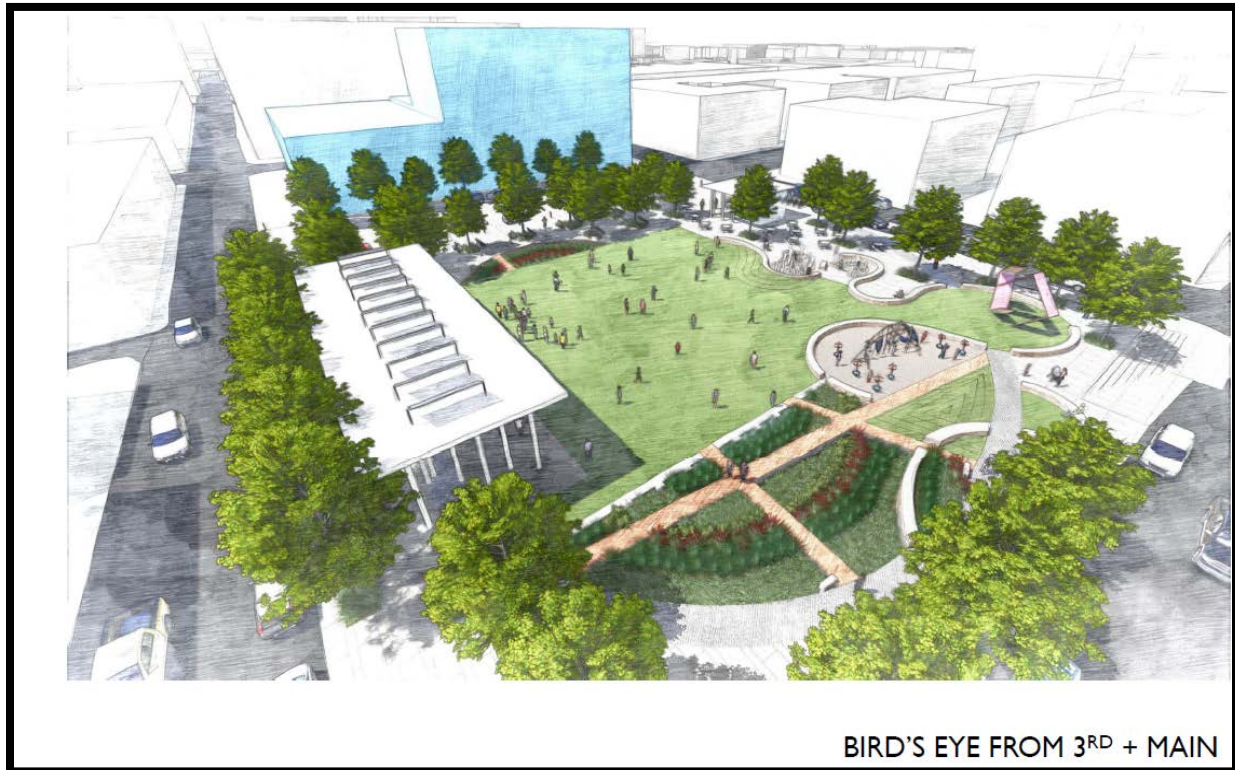

BIRD'S EYE FROM 3RD + MAIN



Capital Projects – November 2016 – Construction Update Report

Siemens Performance Based Energy Project

Architect/Designer: Siemens
General Contractor: Siemens
Project Status: Construction Phase
Contract Date: TBD
Contract Completion Date: TBD
Budget: \$5,000,000
Current Contract Amount: \$4,947,424
Percentage Complete: 1%

Comments:

- Coordination efforts and scheduling has started on LED lighting upgrades to the Historic Court House, Courts Center, Public Safety Complex, Jail, Veterans Plaza offices, Workhouse, and Cumberland Heights.
- Mechanical Components that are to be replaced in the project with the project savings are the boilers and chillers from the Health Department and the Vets Plaza Property Units. The cooling towers for the Courts Center and Jail are to be cleaned and rebuilt, and new hot water tanks are to be installed at the jail.
- Physical work and light replacements will begin within the month of November.

Capital Projects – November 2016 – Construction Update Report

Civitan Park Horseshoe Pit Pavilion

Architect/Designer: Contractor Design/Build
General Contractor: TBD
Project Status: Reworking original bid packet to rebid
Contract Date: TBD
Contract Completion Date: TBD
Budget: \$95,000
Current Contract Amount: TBD
Percentage Complete: 50%
Comments:

- MC Engineering is working to compile updated bidding information to re-bid project with revised requirements for open air pavilion.

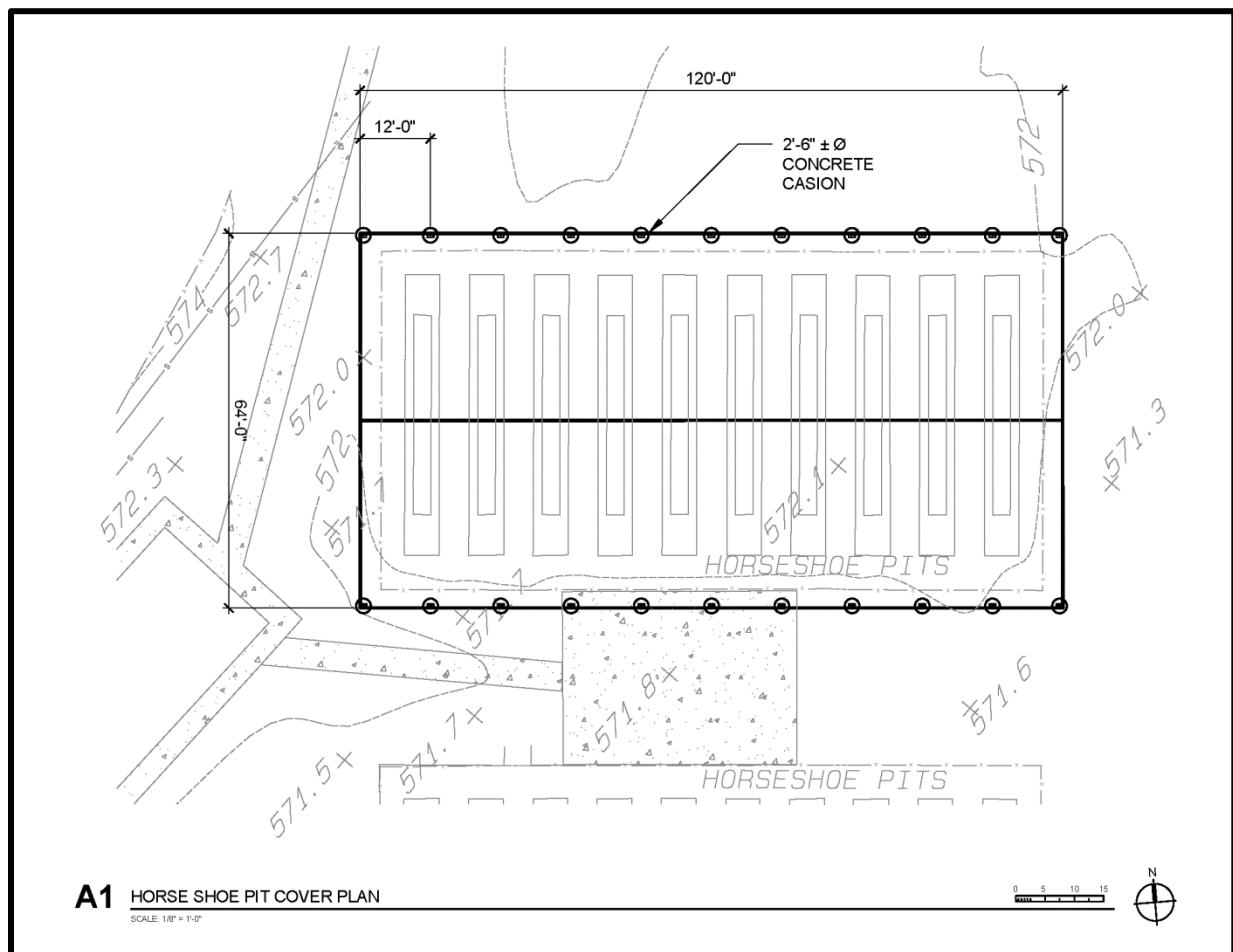



Capital Projects – November 2016 – Construction Update Report

Highway Drive Facilities/EMA Warehouse

Architect/Designer: Montgomery County Engineering
General Contractor: TBD
Project Status: Preliminary Design
Contract Date: TBD
Contract Completion Date: TBD
Budget: \$87,000 (remaining amount required TBD)
Current Contract Amount: TBD
Percentage Complete: 20%
Comments:

- MC Engineering is working to produce a site layout and building concept that will work to store both EMA and Facilities Development equipment and supplies.
- Facilities will relocate their existing supplies and equipment out of the Drug Task Force Building into this new metal building.
- Original EMA funds have been used for site survey and sub-consultant design fees.

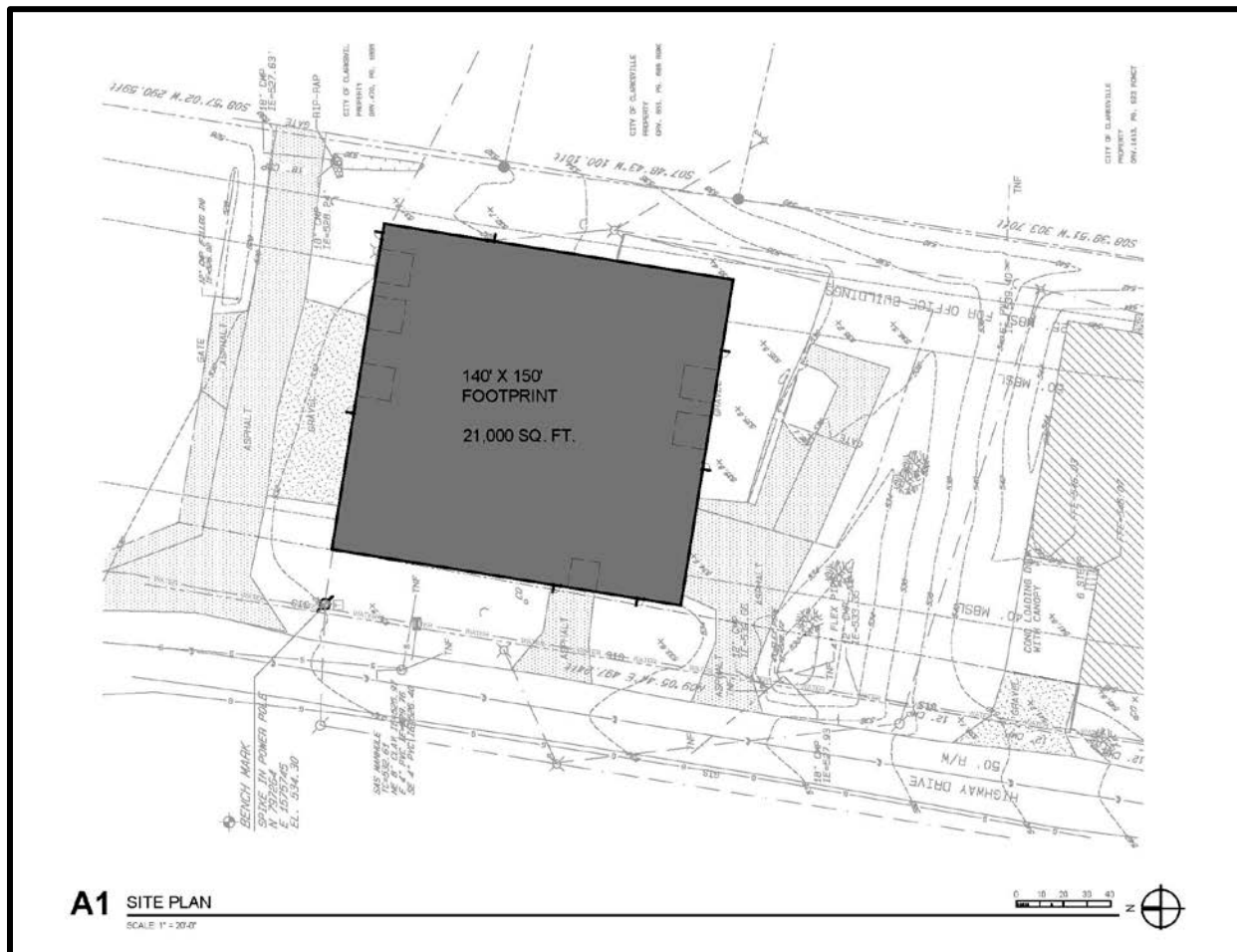



Capital Projects – November 2016 – Construction Update Report

Historic Courthouse 4th Floor Build Out

Architect/Designer: Montgomery County Engineering

General Contractor: TBD

Project Status: Design

Contract Date: TBD

Contract Completion Date: TBD

Budget: \$300,000 (Construction)

Current Contract Amount: TBD

Percentage Complete: 25%

Comments:

- Project includes the build out of a portion of the 4th floor for the relocation of the Engineering and Green Certification offices.
- 1st floor work will involve reworking the existing Training room for potential security camera monitoring room. Existing Engineering office will be reworked as a large Training/Conference room by removing existing walls that were originally installed as temporary office walls.



11/07/2016 07:23
mlopez

MONTGOMERY COUNTY GOVERNMENT, TN
YEAR-TO-DATE BUDGET REPORT

P 1
glytdbud

FOR 2017 04

JOURNAL DETAIL 2017 1 TO 2017 12

	ORIGINAL ESTIM REV	ESTIM REV ADJSTMTS	REVISED EST REV	ACTUAL YTD REVENUE	REMAINING REVENUE	PCT COLL
101 COUNTY GENERAL						
40110 CURRENT PROPERTY TAX	-40,810,650	0	-40,810,650	.00	-40,810,650.00	.0%
40120 TRUSTEE'S COLLECTIONS - PYR	-1,300,000	0	-1,300,000	-224,416.42	-1,075,583.58	17.3%
40125 TRUSTEE COLLECTIONS - BANKRUPT	-60,000	0	-60,000	-3,875.86	-56,124.14	6.5%
40130 CIRCUIT/CHANCERY COLLECT-PYR	-300,000	0	-300,000	-189,208.18	-110,791.82	63.1%
40140 INTEREST & PENALTY	-350,000	0	-350,000	-116,909.39	-233,090.61	33.4%
40161 PMTS IN LIEU OF TAXES - T.V.A	-763	0	-763	-762.74	-.26	100.0%
40162 PMTS IN LIEU OF TAXES -UTILIT	-1,255,000	0	-1,255,000	-506,592.08	-748,407.92	40.4%
40163 PMTS IN LIEU OF TAXES - OTHER	-432,372	0	-432,372	.00	-432,372.00	.0%
40220 HOTEL/MOTEL TAX	-1,891,000	0	-1,891,000	-559,817.62	-1,331,182.38	29.6%
40250 LITIGATION TAX - GENERAL	-364,000	0	-364,000	-96,865.54	-267,134.46	26.6%
40260 LITIGATION TAX-SPECIAL PURPOS	-75,000	0	-75,000	-18,685.94	-56,314.06	24.9%
40270 BUSINESS TAX	-1,000,000	0	-1,000,000	-125,095.11	-874,904.89	12.5%
40320 BANK EXCISE TAX	-150,000	0	-150,000	.00	-150,000.00	.0%
40330 WHOLESALE BEER TAX	-420,000	0	-420,000	-95,463.52	-324,536.48	22.7%
40350 INTERSTATE TELECOMMUNICATIONS	-3,000	0	-3,000	-954.54	-2,045.46	31.8%
41120 ANIMAL REGISTRATION	-35,000	0	-35,000	-10,831.00	-24,169.00	30.9%
41130 ANIMAL VACCINATION	-6,000	0	-6,000	-3,124.00	-2,876.00	52.1%
41140 CABLE TV FRANCHISE	-250,000	0	-250,000	-62,090.41	-187,909.59	24.8%
41520 BUILDING PERMITS	-600,000	0	-600,000	-169,111.50	-430,888.50	28.2%
41540 PLUMBING PERMITS	-13,500	0	-13,500	-7,400.00	-6,100.00	54.8%
41590 OTHER PERMITS	-136,000	0	-136,000	-64,000.80	-71,999.20	47.1%
42110 FINES	-1,550	0	-1,550	-742.19	-807.81	47.9%
42120 OFFICERS COSTS	-28,000	0	-28,000	-5,607.65	-22,392.35	20.0%
42141 DRUG COURT FEES	-2,000	0	-2,000	-365.09	-1,634.91	18.3%
42142 VETERANS TREATMENT COURT FEES	-95	0	-95	-166.25	71.25	175.0%
42190 DATA ENTRY FEES -CIRCUIT COUR	-10,000	0	-10,000	-2,725.67	-7,274.33	27.3%
42191 COURTROOM SECURITY - CIRCUIT	-6,530	0	-6,530	-2,126.22	-4,403.78	32.6%
42192 CIRCUIT COURT VICTIMS ASSESS	-2,600	0	-2,600	-894.42	-1,705.58	34.4%
42310 FINES	-125,000	0	-125,000	-23,763.28	-101,236.72	19.0%
42311 FINES - LITTERING	-750	0	-750	-47.50	-702.50	6.3%
42320 OFFICERS COSTS	-200,000	0	-200,000	-72,706.54	-127,293.46	36.4%
42330 GAME & FISH FINES	-1,000	0	-1,000	-27.00	-973.00	2.7%
42341 DRUG COURT FEES	-20,000	0	-20,000	-5,058.03	-14,941.97	25.3%
42342 VETERANS TREATMENT COURT FEES	-7,300	0	-7,300	-2,605.60	-4,694.40	35.7%
42350 JAIL FEES GENERAL SESSIONS	-280,000	0	-280,000	-70,870.11	-209,129.89	25.3%
42380 DUI TREATMENT FINES	-30,000	0	-30,000	-4,491.36	-25,508.64	15.0%
42390 DATA ENTRY FEE-GENERAL SESS	-54,000	0	-54,000	-13,560.80	-40,439.20	25.1%
42392 GEN SESSIONS VICTIM ASSESSMNT	-61,000	0	-61,000	-14,957.01	-46,042.99	24.5%
42410 FINES	-750	0	-750	-95.00	-655.00	12.7%
42420 OFFICERS COSTS	-15,000	0	-15,000	-5,480.55	-9,519.45	36.5%

11/07/2016 07:23
mlopez

MONTGOMERY COUNTY GOVERNMENT, TN
YEAR-TO-DATE BUDGET REPORT

P 2
glytdbud

FOR 2017 04

JOURNAL DETAIL 2017 1 TO 2017 12

	ORIGINAL ESTIM REV	ESTIM REV ADJUSTMTS	REVISED EST REV	ACTUAL YTD REVENUE	REMAINING REVENUE	PCT COLL
42450 JAIL FEES	-42,625	0	-42,625	-10,153.15	-32,471.85	23.8%
42490 DATA ENTRY FEE-JUVENILE COURT	-31,200	0	-31,200	-2,429.26	-28,770.74	7.8%
42520 OFFICERS COSTS	-30,000	0	-30,000	-9,693.90	-20,306.10	32.3%
42530 DATA ENTRY FEE -CHANCERY COUR	-4,500	0	-4,500	-1,396.00	-3,104.00	31.0%
42610 FINES	-2,500	0	-2,500	-346.00	-2,154.00	13.8%
42641 DRUG COURT FEES	-25,000	0	-25,000	-8,607.00	-16,393.00	34.4%
42900 OTHER FINES/FORFEITURE/PENALT	-400	0	-400	.00	-400.00	.0%
42990 OTHER FINES/FORFEITS/PENALTIE	-3,000	0	-3,000	-903.00	-2,097.00	30.1%
43120 PATIENT CHARGES	-6,200,000	0	-6,200,000	-1,874,501.72	-4,325,498.28	30.2%
43140 ZONING STUDIES	-4,500	0	-4,500	-2,000.00	-2,500.00	44.4%
43190 OTHER GENERAL SERVICE CHARGES	-55,000	0	-55,000	-23,272.13	-31,727.87	42.3%
43340 RECREATION FEES	-10,000	0	-10,000	-5,057.50	-4,942.50	50.6%
43350 COPY FEES	-6,050	0	-6,050	-3,389.05	-2,660.95	56.0%
43365 ARCHIVE & RECORD MANAGEMENT	-392,000	0	-392,000	-115,472.41	-276,527.59	29.5%
43366 GREENBELT LATE APPLICATION FE	-300	0	-300	.00	-300.00	.0%
43370 TELEPHONE COMMISSIONS	-105,000	0	-105,000	-20,708.36	-84,291.64	19.7%
43380 VENDING MACHINE COLLECTIONS	-85,000	0	-85,000	-28,775.78	-56,224.22	33.9%
43392 DATA PROCESSING FEES -REGISTE	-75,000	0	-75,000	-19,676.00	-55,324.00	26.2%
43393 PROBATION FEES	-27,000	0	-27,000	-4,930.00	-22,070.00	18.3%
43394 DATA PROCESSING FEES - SHERIF	-30,000	0	-30,000	-7,965.68	-22,034.32	26.6%
43395 SEXUAL OFFENDER FEE - SHERIFF	-17,100	0	-17,100	-2,300.00	-14,800.00	13.5%
43396 DATA PROCESSING FEE-COUNTY CL	-12,000	0	-12,000	-3,417.00	-8,583.00	28.5%
43990 OTHER CHARGES FOR SERVICES	-4,200	0	-4,200	-3,255.00	-945.00	77.5%
44110 INTEREST EARNED	-225,000	0	-225,000	-94,078.67	-130,921.33	41.8%
44120 LEASE/RENTALS	-580,658	0	-580,658	-177,123.82	-403,534.18	30.5%
44140 SALE OF MAPS	-1,000	0	-1,000	-296.75	-703.25	29.7%
44170 MISCELLANEOUS REFUNDS	-224,671	0	-224,671	-87,852.04	-136,818.96	39.1%
44530 SALE OF EQUIPMENT	0	0	0	-1,910.00	1,910.00	100.0%
44570 CONTRIBUTIONS & GIFTS	0	0	0	-4,000.00	4,000.00	100.0%
44990 OTHER LOCAL REVENUES	-716,955	0	-716,955	-212,953.46	-504,001.54	29.7%
45510 COUNTY CLERK	-1,500,000	0	-1,500,000	-437,128.70	-1,062,871.30	29.1%
45520 CIRCUIT COURT CLERK	-520,000	0	-520,000	-178,846.50	-341,153.50	34.4%
45540 GENERAL SESSIONS COURT CLERK	-1,285,000	0	-1,285,000	-448,513.60	-836,486.40	34.9%
45550 CLERK & MASTER	-370,000	0	-370,000	-104,371.36	-265,628.64	28.2%
45560 JUVENILE COURT CLERK	-222,000	0	-222,000	-68,302.35	-153,697.65	30.8%
45580 REGISTER	-1,000,000	0	-1,000,000	-319,775.15	-680,224.85	32.0%
45590 SHERIFF	-33,000	0	-33,000	-19,804.80	-13,195.20	60.0%
45610 TRUSTEE	-3,300,000	0	-3,300,000	-299,352.99	-3,000,647.01	9.1%
46110 JUVENILE SERVICES PROGRAM	-580,011	0	-580,011	-86,365.61	-493,645.39	14.9%
46210 LAW ENFORCEMENT TRAINING PROG	-65,400	0	-65,400	.00	-65,400.00	.0%
46390 OTHER HEALTH & WELFARE GRANT	0	-102,500	-102,500	.00	-102,500.00	.0%
46430 LITTER PROGRAM	0	-70,600	-70,600	-17,393.76	-53,206.24	24.6%
46810 FLOOD CONTROL	-330	0	-330	.00	-330.00	.0%
46830 BEER TAX	-17,500	0	-17,500	-9,816.22	-7,683.78	56.1%

11/07/2016 07:23
mlopez

MONTGOMERY COUNTY GOVERNMENT, TN
YEAR-TO-DATE BUDGET REPORT

P 3
glytdbud

FOR 2017 04

JOURNAL DETAIL 2017 1 TO 2017 12

	ORIGINAL ESTIM REV	ESTIM REV ADJSTMTS	REVISED EST REV	ACTUAL YTD REVENUE	REMAINING REVENUE	PCT COLL
46835 VEHICLE CERTIFICATE OF TITLE	-21,000	0	-21,000	-10,747.55	-10,252.45	51.2%
46840 ALCOHOLIC BEVERAGE TAX	-200,000	0	-200,000	-67,834.93	-132,165.07	33.9%
46851 STATE REVENUE SHARING - T.V.A	-1,676,247	0	-1,676,247	.00	-1,676,247.00	.0%
46880 BOARD OF JURORS	-5,000	0	-5,000	.00	-5,000.00	.0%
46890 PRISONER TRANSPORTATION	-22,000	0	-22,000	-8,124.09	-13,875.91	36.9%
46915 CONTRACTED PRISONER BOARDING	-1,580,000	0	-1,580,000	-551,390.00	-1,028,610.00	34.9%
46960 REGISTRAR'S SALARY SUPPLEMENT	-15,164	0	-15,164	-3,791.00	-11,373.00	25.0%
46980 OTHER STATE GRANTS	-3,333,102	-60,500	-3,393,602	-80,108.39	-3,313,493.61	2.4%
46990 OTHER STATE REVENUES	-27,000	0	-27,000	-6,788.85	-20,211.15	25.1%
47235 HOMELAND SECURITY GRANTS	-74,350	-168,583	-242,933	-749.78	-242,183.22	.3%
47590 OTHER FEDERAL THROUGH STATE	-20,000	-164,053	-184,053	-62,294.02	-121,758.57	33.8%
47700 ASSET FORFEITURE FUNDS	-2,000	0	-2,000	.00	-2,000.00	.0%
47990 OTHER DIRECT FEDERAL REVENUE	-20,000	0	-20,000	-830.58	-19,169.42	4.2%
48130 CONTRIBUTIONS	-172,000	0	-172,000	-13,375.00	-158,625.00	7.8%
48610 DONATIONS	-33,360	-8,650	-42,010	-5,925.51	-36,084.49	14.1%
49700 INSURANCE RECOVERY	0	0	0	-6,983.17	6,983.17	100.0%
49800 OPERATING TRANSFERS	-430,862	-232,765	-663,627	.00	-663,627.00	.0%
TOTAL COUNTY GENERAL	-75,733,845	-807,651	-76,541,496	-8,016,572.51	-68,524,923.08	10.5%
TOTAL REVENUES	-75,733,845	-807,651	-76,541,496	-8,016,572.51	-68,524,923.08	
131 GENERAL ROADS						
40110 CURRENT PROPERTY TAX	-4,150,050	0	-4,150,050	.00	-4,150,050.00	.0%
40120 TRUSTEE'S COLLECTIONS - PYR	-108,000	0	-108,000	-22,857.31	-85,142.69	21.2%
40125 TRUSTEE COLLECTIONS - BANKRUPT	-4,000	0	-4,000	-385.09	-3,614.91	9.6%
40130 CIRCUIT/CHANCERY COLLECT-PYR	-30,000	0	-30,000	-19,240.58	-10,759.42	64.1%
40140 INTEREST & PENALTY	-30,000	0	-30,000	-11,895.27	-18,104.73	39.7%
40270 BUSINESS TAX	-102,000	0	-102,000	-10,784.06	-91,215.94	10.6%
40280 MINERAL SEVERANCE TAX	-213,229	0	-213,229	-56,121.29	-157,107.71	26.3%
40320 BANK EXCISE TAX	-13,590	0	-13,590	.00	-13,590.00	.0%
44135 SALE OF GASOLINE	-32,000	0	-32,000	-5,698.22	-26,301.78	17.8%
44170 MISCELLANEOUS REFUNDS	-26,000	0	-26,000	-6,173.36	-19,826.64	23.7%
46410 BRIDGE PROGRAM	-245,000	0	-245,000	.00	-245,000.00	.0%
46420 STATE AID PROGRAM	-323,332	0	-323,332	-163,065.80	-160,266.20	50.4%
46920 GASOLINE & MOTOR FUEL TAX	-2,951,381	0	-2,951,381	-810,106.89	-2,141,274.11	27.4%
46930 PETROLEUM SPECIAL TAX	-124,345	0	-124,345	-31,086.23	-93,258.77	25.0%
48120 PAVING & MAINTENANCE	-25,000	0	-25,000	.00	-25,000.00	.0%
49700 INSURANCE RECOVERY	0	0	0	-4,868.86	4,868.86	100.0%
TOTAL GENERAL ROADS	-8,377,927	0	-8,377,927	-1,142,282.96	-7,235,644.04	13.6%
TOTAL REVENUES	-8,377,927	0	-8,377,927	-1,142,282.96	-7,235,644.04	

151 DEBT SERVICE

11/07/2016 07:23
mlopez

MONTGOMERY COUNTY GOVERNMENT, TN
YEAR-TO-DATE BUDGET REPORT

P 4
glytdbud

FOR 2017 04

JOURNAL DETAIL 2017 1 TO 2017 12

	ORIGINAL ESTIM REV	ESTIM REV ADJSTMTS	REVISED EST REV	ACTUAL YTD REVENUE	REMAINING REVENUE	PCT COLL
40110 CURRENT PROPERTY TAX	-33,780,750	0	-33,780,750	.00	-33,780,750.00	.0%
40120 TRUSTEE'S COLLECTIONS - PYR	-600,000	0	-600,000	-186,463.32	-413,536.68	31.1%
40125 TRUSTEE COLLECTIONS - BANKRUP	-30,000	0	-30,000	-3,017.36	-26,982.64	10.1%
40130 CIRCUIT/CHANCERY COLLECT-PYR	-190,000	0	-190,000	-156,615.67	-33,384.33	82.4%
40140 INTEREST & PENALTY	-230,000	0	-230,000	-96,811.30	-133,188.70	42.1%
40210 LOCAL OPTION SALES TAX	0	0	0	-40,101.53	40,101.53	100.0%
40250 LITIGATION TAX - GENERAL	-300,000	0	-300,000	-89,223.84	-210,776.16	29.7%
40266 LITIGATION TAX-JAIL/WH/CH	-330,000	0	-330,000	-97,096.41	-232,903.59	29.4%
40270 BUSINESS TAX	-80,000	0	-80,000	-10,784.06	-69,215.94	13.5%
40285 ADEQUATE FACILITIES TAX	-900,000	0	-900,000	-451,000.00	-449,000.00	50.1%
40320 BANK EXCISE TAX	-90,000	0	-90,000	.00	-90,000.00	.0%
44110 INTEREST EARNED	-400,000	0	-400,000	-36,846.28	-363,153.72	9.2%
47715 TAX CREDIT BOND REBATE	-90,000	0	-90,000	-90,418.56	418.56	100.5%
49800 OPERATING TRANSFERS	-243,000	0	-243,000	-252,229.74	9,229.74	103.8%
TOTAL DEBT SERVICE	-37,263,750	0	-37,263,750	-1,510,608.07	-35,753,141.93	4.1%
TOTAL REVENUES	-37,263,750	0	-37,263,750	-1,510,608.07	-35,753,141.93	
171 CAPITAL PROJECTS						
40110 CURRENT PROPERTY TAX	-2,277,600	0	-2,277,600	.00	-2,277,600.00	.0%
40120 TRUSTEE'S COLLECTIONS - PYR	-47,000	0	-47,000	-12,538.04	-34,461.96	26.7%
40125 TRUSTEE COLLECTIONS - BANKRUP	-2,000	0	-2,000	-211.36	-1,788.64	10.6%
40130 CIRCUIT/CHANCERY COLLECT-PYR	-16,000	0	-16,000	-10,559.40	-5,440.60	66.0%
40140 INTEREST & PENALTY	-15,000	0	-15,000	-6,518.18	-8,481.82	43.5%
40320 BANK EXCISE TAX	-8,000	0	-8,000	.00	-8,000.00	.0%
44110 INTEREST EARNED	0	0	0	-925.05	925.05	100.0%
47590 OTHER FEDERAL THROUGH STATE	0	-7,428,584	-7,428,584	-50,669.38	-7,377,914.61	.7%
48610 DONATIONS	0	-751,500	-751,500	-50.00	-751,450.00	.0%
49100 BOND PROCEEDS	-18,492,000	0	-18,492,000	.00	-18,492,000.00	.0%
49700 INSURANCE RECOVERY	0	-800	-800	-800.40	.00	100.0%
TOTAL CAPITAL PROJECTS	-20,857,600	-8,180,884	-29,038,484	-82,271.81	-28,956,212.58	.3%
TOTAL REVENUES	-20,857,600	-8,180,884	-29,038,484	-82,271.81	-28,956,212.58	
266 WORKER'S COMPENSATION						
44170 MISCELLANEOUS REFUNDS	0	0	0	-1,258.73	1,258.73	100.0%
49800 OPERATING TRANSFERS	-840,000	0	-840,000	.00	-840,000.00	.0%

11/07/2016 07:23
mlopez

**MONTGOMERY COUNTY GOVERNMENT, TN
YEAR-TO-DATE BUDGET REPORT**

P 5
glytdbud

FOR 2017 04

JOURNAL DETAIL 2017 1 TO 2017 12

	ORIGINAL ESTIM REV	ESTIM REV ADJSTMTS	REVISED EST REV	ACTUAL YTD REVENUE	REMAINING REVENUE	PCT COLL
TOTAL WORKER'S COMPENSATION	-840,000	0	-840,000	-1,258.73	-838,741.27	.1%
TOTAL REVENUES	-840,000	0	-840,000	-1,258.73	-838,741.27	
GRAND TOTAL	-143,073,122	-8,988,535	-152,061,657	-10,752,994.08	-141,308,662.90	7.1%
** END OF REPORT - Generated by Mariel Lopez-Gonzalez **						

11/07/2016 07:23
 mlopez

MONTGOMERY COUNTY GOVERNMENT, TN
 YEAR-TO-DATE BUDGET REPORT

P 6
 glytdbud

REPORT OPTIONS

Sequence	Field #	Total	Page Break
Sequence 1	1	Y	N
Sequence 2	11	Y	N
Sequence 3	0	N	N
Sequence 4	0	N	N

Report title:
 YEAR-TO-DATE BUDGET REPORT

Includes accounts exceeding 0% of budget.

Print totals only: Y

Print Full or Short description: F

Print full GL account: N

Format type: 1

Double space: N

Suppress zero bal accts: Y

Include requisition amount: Y

Print Revenues-Version headings: Y

Print revenue as credit: Y

Print revenue budgets as zero: N

Include Fund Balance: N

Print journal detail: Y

From Yr/Per: 2017/ 1

To Yr/Per: 2017/12

Include budget entries: Y

Incl encumb/liq entries: Y

Sort by JE # or PO #: J

Detail format option: 1

Include additional JE comments: N

Multiyear view: D

Amounts/totals exceed 999 million dollars: N

Year/Period: 2017/ 4

Print MTD Version: N

Roll projects to object: N

Carry forward code: 1

Find Criteria

Field Name	Field Value
Fund	101 131 151 171 266
Department	
Program	
Function	
Object	
Project	
Character code	
Account type	Revenue
Account status	
Rollup Code	

11/07/2016 07:26
mlopez

MONTGOMERY COUNTY GOVERNMENT, TN
YEAR-TO-DATE BUDGET REPORT

P 1
glytdbud

FOR 2017 04

JOURNAL DETAIL 2017 1 TO 2017 12

	ORIGINAL APPROP	TRANFRS/ ADJSTMTS	REVISED BUDGET	YTD EXPENDED	ENC/REQ	AVAILABLE BUDGET	PCT USED
101 COUNTY GENERAL							
51100 COUNTY COMMISSION	344,652	10,340	354,992	84,486.57	47,560.57	222,944.86	37.2%
51210 BOARD OF EQUALIZATION	4,841	0	4,841	.00	.00	4,841.00	.0%
51220 BEER BOARD	4,845	0	4,845	403.70	.00	4,441.30	8.3%
51240 OTHER BOARDS & COMMITTEES	5,168	0	5,168	1,130.36	.00	4,037.64	21.9%
51300 COUNTY MAYOR	497,462	0	497,462	158,961.31	5,587.16	332,913.53	33.1%
51310 HUMAN RESOURCES	383,009	3,000	386,009	122,596.21	11,579.43	251,833.36	34.8%
51400 COUNTY ATTORNEY	67,950	0	67,950	5,355.26	.00	62,594.74	7.9%
51500 ELECTION COMMISSION	737,617	0	737,617	298,017.80	45,765.07	393,834.13	46.6%
51600 REGISTER OF DEEDS	474,628	0	474,628	143,208.35	1,326.31	330,093.34	30.5%
51720 PLANNING	328,008	0	328,008	164,004.00	.00	164,004.00	50.0%
51730 BUILDING	317,392	0	317,392	78,858.66	32,025.00	206,508.34	34.9%
51750 CODES COMPLIANCE	844,664	0	844,664	287,149.41	5,392.95	552,121.64	34.6%
51760 GEOGRAPHICAL INFO SYSTEMS	164,740	0	164,740	70,968.14	.00	93,771.86	43.1%
51800 COUNTY BUILDINGS	390,809	4,950	395,759	130,343.50	9,431.45	255,984.05	35.3%
51810 FACILITIES	2,594,351	17,800	2,612,151	806,458.26	162,096.54	1,643,596.20	37.1%
51900 OTHER GENERAL ADMINISTRATION	610,789	9,378	620,167	192,066.74	746.21	427,354.05	31.1%
51910 ARCHIVES	164,760	0	164,760	54,200.26	1,373.44	109,186.30	33.7%
52100 ACCOUNTS & BUDGETS	663,099	0	663,099	215,026.08	2,967.47	445,105.45	32.9%
52200 PURCHASING	313,797	0	313,797	109,658.07	2,727.03	201,411.90	35.8%
52300 PROPERTY ASSESSOR'S OFFICE	1,322,185	23,500	1,345,685	423,511.46	46,519.37	875,654.17	34.9%
52400 COUNTY TRUSTEES OFFICE	679,222	0	679,222	199,497.99	67,045.50	412,678.51	39.2%
52500 COUNTY CLERK'S OFFICE	2,118,766	677	2,119,443	716,010.62	26,724.42	1,376,708.05	35.0%
52600 INFORMATION SYSTEMS	2,450,423	24,958	2,475,381	1,334,821.31	91,754.42	1,048,805.27	57.6%
52900 OTHER FINANCE	61,300	0	61,300	1,622.86	18,743.99	40,933.15	33.2%
53100 CIRCUIT COURT	3,124,003	0	3,124,003	1,013,030.34	15,496.87	2,095,475.79	32.9%
53300 GENERAL SESSIONS COURT	686,186	0	686,186	230,534.76	.00	455,651.24	33.6%
53330 DRUG COURT	70,000	0	70,000	17,495.50	66.00	52,438.50	25.1%
53400 CHANCERY COURT	561,413	0	561,413	188,140.84	.00	373,272.16	33.5%
53500 JUVENILE COURT	1,331,412	151,609	1,483,021	402,248.63	3,186.85	1,077,585.52	27.3%
53600 DISTRICT ATTORNEY GENERAL	59,750	0	59,750	15,299.23	4,404.10	40,046.67	33.0%
53610 OFFICE OF PUBLIC DEFENDER	7,313	0	7,313	4,179.67	.00	3,133.33	57.2%
53700 JUDICIAL COMMISSIONERS	242,100	0	242,100	73,291.68	1,297.98	167,510.34	30.8%
53900 OTHER ADMINISTRATION/ JUSTICE	519,333	0	519,333	82,594.92	.00	436,738.08	15.9%
53910 ADULT PROBATION SERVICES	1,090,780	0	1,090,780	303,290.56	57,093.91	730,395.53	33.0%
54110 SHERIFF'S DEPARTMENT	10,590,894	139,927	10,730,821	3,477,570.87	301,526.76	6,951,723.61	35.2%
54120 SPECIAL PATROLS	2,348,201	18,811	2,367,012	764,095.41	8,195.74	1,594,720.90	32.6%
54160 SEXUAL OFFENDER REGISTRY	17,100	0	17,100	3,895.90	1,842.69	11,361.41	33.6%
54210 JAIL	13,070,737	0	13,070,737	4,448,107.16	1,433,851.76	7,188,778.08	45.0%
54220 WORKHOUSE	1,921,382	0	1,921,382	653,717.45	286,478.34	981,186.21	48.9%
54230 COMMUNITY CORRECTIONS	493,802	0	493,802	150,256.99	24,257.02	319,287.99	35.3%

11/07/2016 07:26
mlopez

MONTGOMERY COUNTY GOVERNMENT, TN
YEAR-TO-DATE BUDGET REPORT

P 2
glytdbud

FOR 2017 04

JOURNAL DETAIL 2017 1 TO 2017 12

	ORIGINAL APPROP	TRANFRS/ ADJSTMTS	REVISED BUDGET	YTD EXPENDED	ENC/REQ	AVAILABLE BUDGET	PCT USED
54240 JUVENILE SERVICES	280,767	0	280,767	86,807.62	1,348.38	192,611.00	31.4%
54310 FIRE PREVENTION & CONTROL	192,152	0	192,152	64,031.62	5,276.70	122,843.68	36.1%
54410 EMERGENCY MANAGEMENT	560,630	0	560,630	178,479.56	1,408.14	380,742.30	32.1%
54490 OTHER EMERGENCY MANAGEMENT	0	167,833	167,833	17,186.51	.00	150,646.49	10.2%
54610 COUNTY CORONER / MED EXAMINER	224,700	0	224,700	41,640.00	10,710.00	172,350.00	23.3%
55110 HEALTH DEPARTMENT	205,151	183,266	388,417	79,992.83	22,182.45	286,241.72	26.3%
55120 RABIES & ANIMAL CONTROL	841,169	10,150	851,319	251,000.55	13,315.28	587,003.17	31.0%
55130 AMBULANCE SERVICE	10,686,543	0	10,686,543	3,224,737.17	544,134.41	6,917,671.42	35.3%
55190 OTHER LOCAL HLTH SRVCS (WIC)	2,787,300	60,500	2,847,800	787,853.79	357.00	2,059,589.21	27.7%
55390 APPROPRIATION TO STATE	211,999	0	211,999	44,521.75	.00	167,477.25	21.0%
55590 OTHER LOCAL WELFARE SERVICES	20,825	0	20,825	5,000.00	.00	15,825.00	24.0%
55900 OTHER PUBLIC HEALTH & WELFARE	2,500	0	2,500	.00	.00	2,500.00	.0%
56500 LIBRARIES	2,002,996	0	2,002,996	1,001,498.00	.00	1,001,498.00	50.0%
56700 PARKS & FAIR BOARDS	907,326	0	907,326	266,384.01	20,772.94	620,169.05	31.6%
56900 OTHER SOCIAL, CULTURAL & REC	9,688	0	9,688	2,550.26	.00	7,137.74	26.3%
57100 AGRICULTURAL EXTENSION SERVIC	421,545	0	421,545	99,426.36	9,100.99	313,017.65	25.7%
57300 FOREST SERVICE	2,000	0	2,000	.00	.00	2,000.00	.0%
57500 SOIL CONSERVATION	34,890	0	34,890	11,540.99	615.00	22,734.01	34.8%
58110 TOURISM	1,513,335	0	1,513,335	443,375.57	.00	1,069,959.43	29.3%
58120 INDUSTRIAL DEVELOPMENT	1,368,807	173,089	1,541,896	918,755.00	.00	623,141.00	59.6%
58220 AIRPORT	314,000	0	314,000	91,666.68	.00	222,333.32	29.2%
58300 VETERAN'S SERVICES	476,373	40,847	517,220	159,540.72	3,605.70	354,073.58	31.5%
58400 OTHER CHARGES	2,316,406	0	2,316,406	458,419.87	.00	1,857,986.13	19.8%
58500 CONTRIBUTION TO OTHER AGENCIE	384,500	0	384,500	180,452.58	2,924.97	201,122.45	47.7%
58600 EMPLOYEE BENEFITS	457,900	0	457,900	124,031.06	.00	333,868.94	27.1%
58900 MISC-CONT RESERVE	15,500	0	15,500	3,278.49	400.00	11,821.51	23.7%
64000 LITTER & TRASH COLLECTION	121,088	17,600	138,688	41,428.54	.00	97,259.46	29.9%
TOTAL COUNTY GENERAL	78,038,973	1,058,235	79,097,208	26,009,706.36	3,353,216.31	49,734,285.71	37.1%
131 GENERAL ROADS							
61000 ADMINISTRATION	452,848	0	452,848	150,879.94	3,099.20	298,868.86	34.0%
62000 HIGHWAY & BRIDGE MAINTENANCE	4,713,538	0	4,713,538	1,560,803.50	123,139.54	3,029,594.96	35.7%
63100 OPERATION & MAINT OF EQUIPMEN	1,186,626	7,824	1,194,450	375,257.28	36,168.80	783,023.47	34.4%
63600 TRAFFIC CONTROL	519,197	0	519,197	103,750.67	37,512.15	377,934.18	27.2%
65000 OTHER CHARGES	570,295	0	570,295	212,449.71	842.88	357,002.41	37.4%
66000 EMPLOYEE BENEFITS	35,000	0	35,000	7,344.31	.00	27,655.69	21.0%
68000 CAPITAL OUTLAY	1,631,492	406,233	2,037,725	525,223.51	838,476.80	674,025.17	66.9%
TOTAL GENERAL ROADS	9,108,996	414,057	9,523,053	2,935,708.92	1,039,239.37	5,548,104.74	41.7%

151 DEBT SERVICE

11/07/2016 07:26
mlopez

MONTGOMERY COUNTY GOVERNMENT, TN
YEAR-TO-DATE BUDGET REPORT

P 3
glytdbud

FOR 2017 04

JOURNAL DETAIL 2017 1 TO 2017 12

151	DEBT SERVICE	ORIGINAL APPROP	TRANFRS/ ADJSTMTS	REVISED BUDGET	YTD EXPENDED	ENC/REQ	AVAILABLE BUDGET	PCT USED
82110	PRINCIPAL-GENERAL GOVERNMENT	8,586,205	0	8,586,205	.00	.00	8,586,205.00	.0%
82130	PRINCIPAL-EDUCATION	16,926,364	0	16,926,364	415,989.60	.00	16,510,374.40	2.5%
82210	INTEREST-GENERAL GOVERNMENT	3,311,748	0	3,311,748	1,139,738.51	.00	2,172,009.49	34.4%
82230	INTEREST-EDUCATION	8,540,701	0	8,540,701	4,187,564.62	.00	4,353,136.38	49.0%
82310	OTHER DEBT SERV-COUNTY GOVT	267,500	0	267,500	5,602.14	.00	261,897.86	2.1%
82330	OTHER DEBT SERV.-EDUCATION	678,000	0	678,000	19,090.01	.00	658,909.99	2.8%
	TOTAL DEBT SERVICE	38,310,518	0	38,310,518	5,767,984.88	.00	32,542,533.12	15.1%
171 CAPITAL PROJECTS								
00000	NON-DEDICATED ACCOUNT	47,000	310,563	357,563	795.04	.00	356,767.56	.2%
91110	GENERAL ADMINISTRATION PROJEC	13,622,079	1,071,324	14,693,403	321,020.76	5,929,980.94	8,442,401.09	42.5%
91130	PUBLIC SAFETY PROJECTS	387,545	1,388,167	1,775,712	856,738.03	276,807.99	642,165.61	63.8%
91140	PUBLIC HEALTH /WELFARE PROJEC	2,603,700	1,030,851	3,634,551	331,533.42	1,909,329.48	1,393,687.60	61.7%
91150	SOCIAL/CULTURAL/REC PROJECTS	4,150,000	2,672,631	6,822,631	347,220.14	548,230.63	5,927,180.15	13.1%
91190	OTHER GENERAL GOVT PROJECTS	0	4,292,436	4,292,436	.00	.00	4,292,436.30	.0%
91200	HIGHWAY & STREET CAP PROJECTS	0	4,949,493	4,949,493	801,943.89	185,567.34	3,961,981.30	20.0%
91300	EDUCATION CAPITAL PROJECTS	0	2,565,798	2,565,798	1,509,668.55	.00	1,056,129.45	58.8%
	TOTAL CAPITAL PROJECTS	20,810,324	18,281,261	39,091,585	4,168,919.83	8,849,916.38	26,072,749.06	33.3%
266 WORKER'S COMPENSATION								
51810	FACILITIES	0	0	0	249.74	.00	-249.74	100.0%
51920	RISK MANAGEMENT	499,186	0	499,186	86,367.65	9,833.48	402,984.87	19.3%
53100	CIRCUIT COURT	0	0	0	1,573.59	.00	-1,573.59	100.0%
54110	SHERIFF'S DEPARTMENT	0	0	0	239,455.57	.00	-239,455.57	100.0%
54210	JAIL	0	0	0	10,633.75	.00	-10,633.75	100.0%
54410	EMERGENCY MANAGEMENT	0	0	0	274.98	.00	-274.98	100.0%
55120	RABIES & ANIMAL CONTROL	0	0	0	283.48	.00	-283.48	100.0%
55130	AMBULANCE SERVICE	0	0	0	3,632.83	.00	-3,632.83	100.0%
55190	OTHER LOCAL HLTH SRVCS (WIC)	0	0	0	7,436.98	.00	-7,436.98	100.0%
55754	LANDFILL OPERATION/MAINTENANC	0	0	0	862.74	.00	-862.74	100.0%
56500	LIBRARIES	0	0	0	220.91	.00	-220.91	100.0%
62000	HIGHWAY & BRIDGE MAINTENANCE	0	0	0	10,270.45	.00	-10,270.45	100.0%
	TOTAL WORKER'S COMPENSATION	499,186	0	499,186	361,262.67	9,833.48	128,089.85	74.3%
GRAND TOTAL		146,767,997	19,753,554	166,521,551	39,243,582.66	13,252,205.54	114,025,762.48	31.5%

** END OF REPORT - Generated by Mariel Lopez-Gonzalez **

11/07/2016 07:26
 mlopez

MONTGOMERY COUNTY GOVERNMENT, TN
 YEAR-TO-DATE BUDGET REPORT

P 4
 glytdbud

REPORT OPTIONS

Sequence	Field #	Total	Page Break
Sequence 1	1	Y	N
Sequence 2	2	Y	N
Sequence 3	0	N	N
Sequence 4	0	N	N

Report title:
 YEAR-TO-DATE BUDGET REPORT

Includes accounts exceeding 0% of budget.

Print totals only: Y

Print Full or Short description: F

Print full GL account: N

Format type: 1

Double space: N

Suppress zero bal accts: Y

Include requisition amount: Y

Print Revenues-Version headings: N

Print revenue as credit: Y

Print revenue budgets as zero: N

Include Fund Balance: N

Print journal detail: Y

From Yr/Per: 2017/ 1

To Yr/Per: 2017/12

Include budget entries: Y

Incl encumb/liq entries: Y

Sort by JE # or PO #: J

Detail format option: 1

Include additional JE comments: N

Multiyear view: D

Amounts/totals exceed 999 million dollars: N

Year/Period: 2017/ 4

Print MTD Version: N

Roll projects to object: N

Carry forward code: 1

Find Criteria

Field Name	Field Value
Fund	101 131 151 171 266
Department	
Program	
Function	
Object	
Project	
Character code	
Account type	Expense
Account status	
Rollup Code	

Montgomery County, Tennessee
Office of Trustee
Monthly Financial Report
For the Month Ending 10/31/2016

ASSET		<u>Beginning Balance</u>	<u>Debits</u>	<u>Credits</u>	<u>Ending Balance</u>
999-11120	CASH ON HAND	1,300.00	9,314,045.81	9,314,045.81	1,300.00
999-11130-001	CASH IN BANK-BANK OF AMERICA	440,512.60	416,471.86	799,644.22	57,340.24
999-11130-003	F & M BANK-TAX PAYMENTS	225,584.89	83.44		225,668.33
999-11130-006	PLANTERS BANK-MMA(TAX ACCOUNT)	3,006,461.63	617.83		3,007,079.46
999-11130-007	US BANK - TAX ACCOUNT	0.00			0.00
999-11130-008	CUMBERLAND BK - TAX ACCOUNT	1,257,744.82	723.63		1,258,468.45
999-11130-009	MCG HOLDING ACCOUNT	0.00			0.00
999-11130-010	SCHOOL HOLDING ACCOUNT	5,000.00		5,000.00	0.00
999-11130-022	PLANTERS BANK-OTHER CNTY GOVT CC	57,119.49	27,415.24	13,669.75	70,864.98
999-11130-024	PLANTERS BANK- GO SCHOOL BOND	973,838.68	80.04		973,918.72
999-11130-025	LEGENDS BANK - BI-COUNTY FEES	-4,689.95	245,966.53	233,048.43	8,228.15
999-11130-026	PLANTERS BANK -209	11,598.33	3,597.52		15,195.85
999-11130-027	REGIONS - OPERATING	4,621,006.57	85,118,279.10	74,400,279.86	15,339,005.81
999-11130-028	REGIONS - MCG CLEARING	0.00	3,217,672.99	3,681,681.70	-464,008.71
999-11130-029	REGIONS - SCHOOL CLEARING	5,000.00	10,441,584.14	9,972,273.96	474,310.18
999-11300-001	PLANTERS BANK MMA-101	7,220,968.70	1,435.13	7,120,968.00	101,435.83
999-11300-002	PLANTERS BANK CD-101	5,279,068.86	3,139.41		5,282,208.27
999-11300-004	LEGENDS BANK - 207	5,028,218.46	232,675.16	18.00	5,260,875.62
999-11300-006	PLANTERS BANK-DEPOSIT ACCT	15,753,629.02	14,896,994.62	10,013,193.44	20,637,430.20
999-11300-011	SYNOVUS - SHARED CD - 101	14,404,125.62	7,215.65		14,411,341.27
999-11300-014	PLANTERS BANK MMA-101	9,215,817.02	1,844.28	7,236,561.00	1,981,100.30
999-11300-016	CAPSTAR BANK CDARS-101	34,173,955.04	15,672.86	18,830,547.95	15,359,079.95
999-11300-019	LOCAL GOVT INVESTMENT POOL 101	46,593.46	13.79		46,607.25
999-11300-026	BANK OF NASHVILLE / SYNOVUS	3,012,449.00	8,489.75		3,020,938.75
999-11300-027	CAPITAL BANK - CDARS	14,161,640.73	10,476.08		14,172,116.81
999-11300-028	REGIONS - CAPITAL PROJECTS	4,197,370.09	861.98		4,198,232.07
999-11300-029	REGIONS - GO PUBLIC IMPROVEMENT	2,585,181.21	586.35		2,585,767.56
999-11300-030	REGIONS - WORKER'S COMP	824,127.40	169.25		824,296.65
999-11300-035	REGIONS - E911	422,439.03	86.75		422,525.78
999-11300-036	REGIONS - EMS HANKOOK	300,956.98	61.80		301,018.78
999-11300-037	REGIONS - DEBT SERVICE	211,775.26	43.49		211,818.75
999-11300-038	REGIONS - UNEMPLOYMENT TRUST	113,596.47	23.33		113,619.80
999-11300-039	REGIONS - DTF	130,508.32	990.18	62,633.95	68,864.55
999-11300-040	HILLIARD LYONS	5,009,903.74	4,408.48		5,014,312.22
999-11405	CHECKS WITH INSUFFICIENT FUNDS	9,435.55			9,435.55
999-11410	STATE OF TN TAX RELIEF CURR YR	1,926.00			1,926.00
999-11515	MONTGOMERY COUNTY RELIEF	0.00			0.00
999-11890	MORTGAGE CLEARING	0.00			0.00
		132,704,163.02	123,971,726.47	141,683,566.07	114,992,323.42

LIABILITY		Beginning Balance	Debits	Credits	Ending Balance
101-21353	PLANNING COMMISSION	0.00			0.00
101-21560	DUE TO LITIGANTS HEIRS AND OTHERS	0.00			0.00
999-20040	EXCESS LAND SALE PAYMENTS 2004	25,830.63			25,830.63
999-20100	EXCESS LAND SALE PAYMENTS 2010	0.00			0.00
999-20110	EXCESS LAND SALE PAYMENTS 2011	0.00			0.00
999-20120	EXCESS LAND SALE PAYMENTS 2012	399.21			399.21
999-20130	EXCESS LAND SALE PAYMENTS 2013	138,394.12			138,394.12
999-20140	EXCESS LAND SALE PAYMENTS 2014	176,337.84	24,524.76	27,785.41	179,598.49
999-20150	EXCESS LAND SALE PAYMENTS 2015	125,077.81			125,077.81
999-20160	EXCESS LAND SALE PAYMENTS 2016	388,735.96	1,655.62		387,080.34
999-22200	OVERPAYMENTS	2,958.07	388.53	487.65	3,057.19
999-24105	CREDIT CARD FEES	494.43			494.43
999-24106	CLERK'S FEES	0.00	4,472.00	4,472.00	0.00
999-24110	CLERK'S ORDER TO SELL FEES	0.00	1,700.00	1,700.00	0.00
999-26500	STOP PAYMENTS	0.00			0.00
999-26510	ATTORNEY'S FEES	0.00	6,102.98	6,102.98	0.00
999-26515	ATTORNEY'S BILL OF COSTS	0.00	635.92	635.92	0.00
999-26520	TRANSFER TAX (REGISTER OF DEEDS)	3,787.00			3,787.00
999-27700	TRUSTEE'S HOLDING ACCOUNT	10,000,000.00	10,000,000.00		0.00
999-28310	UNDISTRIBUTED TAXES	0.00			0.00
999-29900	FEE/COMMISSION ACCOUNT	95,270.85	94,871.68	91,869.21	92,268.38
101	COUNTY GENERAL FUND	15,741,113.59	5,461,699.76	2,262,834.94	12,542,248.77
122	DRUG CONTROL FUND	128,635.29	289.01	3,230.93	131,577.21
131	GENERAL ROAD FUND	2,864,948.48	678,552.54	526,885.34	2,713,281.28
141	GENERAL PURPOSE SCHOOL FUND	34,980,947.03	21,068,629.85	19,684,949.74	33,597,266.92
142	SCHOOL FEDERAL PROJECTS FUND	1,152,074.74	1,389,650.88	1,149,924.41	912,348.27
143	CHILD NUTRITION FUND	3,992,048.87	1,597,868.26	5,439.51	2,399,620.12
144	SCHOOL SYSTEM TRANS FUND	2,171,449.18	1,244,153.45	1,064,204.45	1,991,500.18
146	EXTENDED SCHOOL PROGRAM FUND	140,129.03		100.00	140,229.03
151	DEBT SERVICE FUND	26,622,204.89	6,667.51	415,810.00	27,031,347.38
171	CAPITAL PROJECTS FUND	5,321,972.88	754,713.13	38,662.27	4,605,922.02
177	EDU CAPITAL PROJECTS FUND	1,806,172.91	206,015.04		1,600,157.87
204	E911 COMMUNICATION DIST.	1,932,638.72	156,077.30	383,747.89	2,160,309.31
207	BI-COUNTY LANDFILL	4,706,054.60	1,397,436.89	1,229,772.15	4,538,389.86
209	LIBRARY FUND	814,453.59	197,736.77	10,373.73	627,090.55
263	SELF INSURANCE TRUST FUND	18,614,453.40	5,460,901.83	5,181,346.01	18,334,897.58
266	WORKERS' COMPENSATION	257,134.16	53,955.45	8,521.05	211,699.76
267	UNEMPLOYMENT COMPENSATION	38,274.84			38,274.84
351	CITY OF CLARKSVILLE - SALES TAX	0.00	1,318,362.24	1,318,362.24	0.00
352	CITY OF CLARKSVILLE - PROP TAX	0.00	11,514.17	11,514.17	0.00
356	CITY OF CLARKSVILLE	0.00			0.00
362	MGC RAIL AUTHORITY	6,276.90	126.42	191.64	6,342.12
363	JUDICIAL DISTRICT DRUG FUND	345,213.79	4,841.07	2,689.38	343,062.10
364	DISTRICT ATTORNEY FUND	60,680.21	1,726.52	1,816.96	60,770.65
365	PORT AUTHORITY	50,000.00			50,000.00
		132,704,163.02	51,145,269.58	33,433,429.98	114,992,323.42

This report is submitted in accordance with requirements of section 5-8-505,
and/or 67-5-1902, Tennessee Code Annotated, and to the best of my knowledge,
information and belief accurately reflects transactions of this office for the year ended June 30, 2017.

Brenda Rodford
Signature

11/10/2016
Date

Montgomery County Trustee

Title

Clarksville/Montgomery County Sales Tax Distribution Monthly Comparison Report

FY 2007-2008 Totals	\$	11,068,305.39	\$	31,260,284.87	\$	2,902,417.86	\$	45,231,008.12
FY 2008-2009 Totals	\$	11,282,434.89	\$	31,923,859.91	\$	2,964,819.92	\$	46,171,114.72
FY 2009-2010 Totals	\$	11,762,260.45	\$	33,293,704.75	\$	3,092,203.01	\$	48,148,168.21
FY 2010-2011 Totals	\$	12,160,832.28	\$	34,564,521.72	\$	3,212,146.92	\$	49,937,500.92
FY 2011-2012 Totals	\$	14,489,406.12	\$	40,622,715.82	\$	3,767,656.08	\$	58,879,778.02
FY 2012-2013 Totals	\$	13,594,753.04	\$	38,301,020.55	\$	3,554,853.25	\$	55,450,626.84
FY2013-2014 Totals	\$	13,814,065.84	\$	38,862,274.65	\$	3,606,181.55	\$	56,282,522.04
FY2014-15 Totals	\$	14,858,237.03	\$	42,383,019.92	\$	3,250,983.25	\$	60,492,240.20
FY2015-16 Totals	\$	16,056,308.82	\$	46,365,733.92	\$	155,485.94	\$	62,577,528.68
FY 2016-17 by Month	City of Clarksville	School Operations	School Debt Service	Total Monthly Sales Tax				
July <i>(actual)</i>	\$	1,325,650.01	\$	3,829,939.27	\$	12,935.50	\$	5,168,524.78
August	\$	1,318,362.24	\$	3,821,611.69	\$	13,534.25	\$	5,153,508.18
September							\$	-
October							\$	-
November							\$	-
December							\$	-
January							\$	-
February							\$	-
March							\$	-
April							\$	-
May							\$	-
June							\$	-
TOTALS	\$	2,644,012.25	\$	7,651,550.96	\$	26,469.75	\$	10,322,032.96

Respectfully submitted: Brenda E. Radford, Montgomery County Trustee, October 18, 2016

CLARKSVILLE-MONTGOMERY COUNTY										
SALES TAX COLLECTIONS COMPARISON REPORT										
	2007-2008	2008-2009	2009-2010	2010-2011	2011-2012	2012-2013	2013-2014	2014-2015	2015-2016	2016-2017
July	\$ 3,851,625.57	\$ 3,807,908.75	\$ 3,944,322.43	\$ 3,973,449.15	\$ 4,368,524.95	\$ 4,969,328.68	\$ 4,610,593.54	\$ 4,852,678.91	\$ 5,168,417.10	\$ 5,108,887.39
August	\$ 4,048,062.83	\$ 3,969,101.90	\$ 4,155,944.24	\$ 4,485,348.58	\$ 4,365,279.31	\$ 4,770,982.11	\$ 4,742,043.02	\$ 5,021,678.21	\$ 5,207,421.78	\$ 5,488,585.29
September	\$ 3,697,338.74	\$ 3,591,425.40	\$ 3,765,577.37	\$ 4,044,918.09	\$ 4,687,426.40	\$ 4,458,831.11	\$ 4,419,749.47	\$ 4,702,911.95	\$ 5,180,576.80	\$ 5,168,524.78
October (August Coll.)	\$ 3,813,108.63	\$ 3,666,073.38	\$ 3,836,157.44	\$ 3,971,998.55	\$ 5,337,736.53	\$ 4,615,095.98	\$ 4,466,644.01	\$ 4,728,833.37	\$ 4,864,832.93	\$ 5,153,508.18
November	\$ 3,900,630.43	\$ 3,614,756.11	\$ 3,824,985.82	\$ 3,943,598.18	\$ 5,120,107.11	\$ 4,634,486.72	\$ 4,613,925.43	\$ 4,903,526.36	\$ 5,121,809.98	
December	\$ 3,476,063.68	\$ 3,479,758.37	\$ 3,746,233.68	\$ 3,865,625.08	\$ 4,668,853.03	\$ 4,330,938.36	\$ 4,538,509.17	\$ 4,800,598.96	\$ 4,805,275.18	
January	\$ 3,782,928.31	\$ 3,911,901.46	\$ 3,918,328.61	\$ 3,978,924.86	\$ 4,936,179.84	\$ 4,575,580.98	\$ 4,681,693.42	\$ 5,011,973.14	\$ 5,151,710.36	
February	\$ 4,792,942.94	\$ 4,984,794.05	\$ 5,220,113.70	\$ 5,316,606.81	\$ 6,261,020.97	\$ 5,624,805.48	\$ 5,928,617.84	\$ 6,595,642.59	\$ 6,735,732.86	
March	\$ 3,158,680.40	\$ 3,529,385.22	\$ 3,579,055.71	\$ 3,519,094.43	\$ 4,247,079.33	\$ 3,885,858.93	\$ 4,043,956.23	\$ 4,367,324.16	\$ 4,503,712.84	
April	\$ 3,351,393.11	\$ 3,738,282.75	\$ 3,801,787.78	\$ 3,944,756.92	\$ 4,803,176.86	\$ 4,286,888.78	\$ 4,580,279.94	\$ 4,341,404.11	\$ 4,911,278.37	
May	\$ 3,814,407.26	\$ 4,044,427.55	\$ 4,305,544.93	\$ 4,527,749.91	\$ 5,310,119.72	\$ 4,751,487.50	\$ 4,933,619.42	\$ 5,157,153.72	\$ 5,522,250.32	
June	\$ 3,543,826.22	\$ 3,833,299.78	\$ 4,050,116.50	\$ 4,365,430.36	\$ 4,774,273.97	\$ 4,546,342.21	\$ 4,722,890.55	\$ 4,942,895.62	\$ 5,182,876.37	
TOTAL	\$ 45,231,008.12	\$ 46,171,114.72	\$ 48,148,168.21	\$ 49,937,500.92	\$ 58,879,778.02	\$ 55,450,626.84	\$ 56,282,522.04	\$ 59,426,621.10	\$ 62,355,894.89	\$ 20,919,505.64
Increase/Decrease	(\$525,338.19)	\$940,106.60	\$ 1,977,053.49	\$ 1,789,332.71	\$ 8,942,277.10	(\$3,429,151.18)	\$ 831,895.20	\$ 3,144,099.06	\$ 2,929,273.79	
MONTH	2017-2018	2018-2019	2019-2020	2020-2021	2021-2022	2022-2023	2023-2024	2024-2025	2025-2026	2026-2027
July										
August										
September										
October										
November										
December										
January										
February										
March										
April										
May										
June										
Total	\$ -	\$ -	\$ -	\$ -	\$ -	\$ -	\$ -	\$ -	\$ -	\$ -
	\$ (20,919,505.64)	\$ -	\$ -	\$ -	\$ -	\$ -	\$ -	\$ -	\$ -	\$ -
Brenda E. Radford, Montgomery County Trustee, October 18, 2016						Events that mark Notable Change in Clarksville/Montgomery County Sales Tax Revenue				

Dec., 2007-The Worst Recession since the Great Depression began

June, 2009-Official Ending of the Worst Recession since the Great Depression

October, 2010-"This is the Slowest and Feeblest Recovery in the U.S.A.'s History,"~Steve Forbes

First Quarter, 2011-4/4&13/11 WSJ called the US Economy "The Incredible Shrinking Recovery"-The US Economy appears to have grown by little more than 1.5% in the 1st Qtr., well below the 4% annualized most expected back in January.

It is no coincidence that bank earnings have been retreating as well. Inflation/Stagflation, in the 3 months ending Feb., 2011, was running at an annualized rate of 5.6% and does not come close to compensating Investors with their current low interest rate of .00%-.25%.

WSJ-"Great Symbolic Blow" 8/5/11-America Gets Downgraded from AAA+ to AA+ by Standard & Poors-now 18 countries in the world have a better credit rating than the U.S.A.

Jan. 2013-THE NEW YORK TIMES Matthew Bishop "The latest green shoots of recovery in the Unites States already show signs of turning brown." Paul Krugman "Without a radical change in economic policy in both the Unites States and Europe, the likiest outcome is a prolonged depression, perhaps not as "great" as in the 1930's but with clear similarities, above all in the immense human cost of needlessly high unemployment."

Jan. 14, 2013 Hemlock Semiconductor LLC delays the start up of the Clarksville facility.

October 14, 2013, Hankook Tire coming to Clarksville with 1,800 direct jobs and build an \$800million manufacturing facility in Clarksville/Montgomery County

December 16, 2014-Fort Campbell uncertainty and Hemlock to close permanently. Leaf Chronicle

FISCAL YEAR

2007-2008

2007-2008

9/2008 \$200 Bill. Federal Bailout of Fannie & Freddie, Lehman Chap.11, Merrill bought by BofA, AIG loaned \$85bill.

EVENT

Presidential Election/Housing Crisis/Banking/Stock Market/Interest Rates Decline/"The Big Un

Operation Enduring Freedom

For Calendar Year 2013-Economists are predicting a 1.4% GDP

COMPARISON OF HOTEL OCCUPANCY TAX COLLECTIONS

<u>MONTH</u>	<u>1999</u>	<u>2000</u>	<u>2001</u>	<u>2002</u>	<u>2003</u>	<u>2004</u>	<u>2005</u>	<u>2006</u>	<u>2007</u>	<u>2008</u>
JANUARY	\$ 27,098.84	\$ 30,533.18	\$ 48,458.76	\$50,828.98	\$ 65,230.13	\$ 72,800.02	\$ 78,874.92	\$ 63,103.00	\$ 73,675.57	\$ 80,603.04
FEBRUARY	\$ 29,909.16	\$ 30,389.03	\$ 47,751.41	\$53,770.38	\$ 68,380.09	\$ 91,527.44	\$ 67,626.09	\$ 63,689.44	\$ 71,126.97	\$ 78,321.88
MARCH	\$ 31,464.65	\$ 32,987.23	\$ 56,924.49	\$54,806.34	\$ 93,121.20	\$ 103,994.62	\$ 70,053.21	\$ 65,063.08	\$ 78,796.55	\$ 83,799.10
APRIL	\$ 36,921.57	\$ 39,278.27	\$ 64,682.11	\$75,899.40	\$ 94,829.04	\$ 92,468.13	\$ 102,342.68	\$ 99,137.03	\$ 112,761.36	\$ 122,941.33
MAY	\$ 45,431.12	\$ 40,659.75	\$ 67,111.76	\$71,882.71	\$ 91,093.92	\$ 96,224.80	\$ 90,741.56	\$ 85,506.62	\$ 103,205.69	\$ 90,117.49
JUNE	\$ 41,300.90	\$ 40,705.58	\$ 67,033.52	\$78,332.61	\$ 84,186.25	\$ 91,007.71	\$ 100,085.45	\$ 89,668.92	\$ 135,081.86	\$ 106,604.47
JULY	\$ 43,822.68	\$ 43,848.22	\$ 71,259.56	\$88,829.01	\$ 88,224.67	\$ 90,974.37	\$ 110,606.98	\$ 94,808.25	\$ 136,085.79	\$ 95,500.92
AUGUST	\$ 51,914.05	\$ 82,607.67	\$ 80,724.48	\$103,831.95	\$ 111,787.39	\$ 114,839.93	\$ 126,860.91	\$ 99,007.81	\$ 128,691.23	\$ 106,602.50
SEPTEMBER	\$ 45,085.51	\$ 77,573.12	\$ 75,928.35	\$71,760.72	\$ 89,163.84	\$ 88,227.22	\$ 103,528.65	\$ 93,998.21	\$ 122,277.00	\$ 94,452.48
OCTOBER	\$ 62,586.96	\$ 78,223.81	\$ 64,421.97	\$67,912.08	\$ 71,058.32	\$ 85,219.87	\$ 103,329.13	\$ 120,964.50	\$ 115,299.73	\$ 83,620.66
NOVEMBER	\$ 42,478.02	\$ 67,894.53	\$ 70,109.29	\$68,664.15	\$ 77,700.65	\$ 90,975.56	\$ 93,726.35	\$ 95,136.90	\$ 132,492.92	\$ 100,329.52
DECEMBER	\$ 37,644.94	\$ 54,665.88	\$ 64,491.24	\$65,970.79	\$ 71,088.08	\$ 87,086.86	\$ 88,085.13	\$ 93,788.01	\$ 89,362.16	\$ 116,462.45
YEARLY TOTAL	\$ 495,658.40	\$ 619,366.27	\$ 778,896.94	\$852,489.12	\$ 1,005,863.58	\$ 1,105,346.53	\$1,135,861.06	\$ 1,063,871.77	\$ 1,298,856.83	\$ 1,159,355.84
	<u>2009</u>	<u>2010</u>	<u>2011</u>	<u>2012</u>	<u>2013</u>	<u>2014</u>	<u>2015</u>	<u>2016</u>	<u>2017</u>	<u>2018</u>
JANUARY	\$ 87,058.36	\$ 98,797.30	\$ 93,568.93	\$ 122,959.56	\$ 101,963.52	\$ 106,908.64	\$ 118,820.77	\$ 113,056.55		
FEBRUARY	\$ 103,484.37	\$ 122,425.01	\$ 98,617.91	\$ 130,592.70	\$ 84,950.58	\$ 111,395.05	\$ 108,102.01	\$ 105,945.34		
MARCH	\$ 106,133.80	\$ 97,223.36	\$ 123,655.30	\$ 130,540.42	\$ 89,897.89	\$ 107,789.42	\$ 97,758.36	\$ 122,221.56		
APRIL	\$ 131,183.50	\$ 147,129.46	\$ 141,216.66	\$ 166,930.70	\$ 127,011.20	\$ 172,086.66	\$ 168,753.98	\$ 154,016.56		
MAY	\$ 124,347.50	\$ 140,099.75	\$ 148,155.80	\$ 145,100.30	\$ 114,744.33	\$ 137,305.59	\$ 163,656.94	\$ 159,382.00		
JUNE	\$ 128,926.73	\$ 156,904.04	\$ 165,434.81	\$ 156,556.28	\$ 149,278.38	\$ 149,761.84	\$ 167,364.58	\$ 173,701.26		
JULY	\$ 138,948.38	\$ 155,002.42	\$ 166,721.40	\$ 142,543.24	\$ 139,764.87	\$ 155,951.38	\$ 163,931.64	\$ 182,334.33		
AUGUST	\$ 138,546.34	\$ 159,398.89	\$ 189,029.54	\$ 144,944.86	\$ 138,508.95	\$ 141,828.40	\$ 183,006.76	\$ 193,937.40		
SEPTEMBER	\$ 110,943.01	\$ 139,077.22	\$ 183,172.65	\$ 137,762.39	\$ 123,496.85	\$ 134,695.73	\$ 136,037.06	\$ 183,545.89		
OCTOBER	\$ 103,998.14	\$ 106,852.14	\$ 150,626.03	\$ 136,406.87	\$ 118,284.80	\$ 131,945.61	\$ 137,714.25	\$ 156,101.99		
NOVEMBER	\$ 117,095.86	\$ 111,906.42	\$ 169,407.63	\$ 139,934.80	\$ 133,540.36	\$ 159,367.06	\$ 162,825.42			
DECEMBER	\$ 107,900.37	\$ 110,667.80	\$ 151,081.34	\$ 112,969.35	\$ 124,889.36	\$ 120,067.79	\$ 148,644.37			
YEARLY TOTAL	\$ 1,398,566.36	\$1,545,483.81	\$ 1,780,688.00	\$1,667,241.47	\$ 1,446,331.09	\$ 1,629,103.17	\$1,756,616.14	\$ 1,544,242.88	\$ -	\$ -
						Brenda E. Radford, Montgomery County Trustee				
						11/14/2016				

REPORT ON DEBT OBLIGATION

(Pursuant to Tennessee Code Annotated Section 9-21-151)

1. Public Entity:
 Name: Montgomery County Government
 Address: P.O. BOX
CLARKSVILLE TN 37041
 Debt Issue Name: 2016 FEDERAL PROJECTS TRAN LOAN
 If disclosing initially for a program, attach the form specified for updates, indicating the frequency required.

2. Face Amount: \$ 1,000,000.00
 Premium/Discount: \$ 0.00

3. Interest Cost: _____ % ☐ Tax-exempt ☐ Taxable
☐ TIC ☐ NIC
☐ Variable: Index _____ plus _____ basis points; or
☐ Variable: Remarketing Agent _____
☒ Other: PRIME RATE AT TIME OF PAY OFF

4. Debt Obligation:
☒ TRAN ☐ RAN ☐ CON
☐ BAN ☐ CRAN ☐ GAN
☐ Bond ☐ Loan Agreement ☐ Capital Lease
 If any of the notes listed above are issued pursuant to Title 9, Chapter 21, enclose a copy of the executed note with the filing with the Office of State and Local Finance ("OSLF").

5. Ratings:
☒ Unrated
 Moody's _____ Standard & Poor's _____ Fitch _____

6. Purpose:

		BRIEF DESCRIPTION
<input type="checkbox"/> General Government	_____ %	
<input checked="" type="checkbox"/> Education	<u>100.00</u> %	<u>TRAN LOAN</u>
<input type="checkbox"/> Utilities	_____ %	
<input type="checkbox"/> Other	_____ %	
<input type="checkbox"/> Refunding/Renewal	_____ %	

7. Security:
☐ General Obligation ☐ General Obligation + Revenue/Tax
☒ Revenue ☐ Tax Increment Financing (TIF)
☐ Annual Appropriation (Capital Lease Only) ☐ Other (Describe): _____

8. Type of Sale:
☐ Competitive Public Sale ☒ Interfund Loan DEBT SERVICE FUND
☐ Negotiated Sale ☐ Loan Program _____
☐ Informal Bid

9. Date:
 Dated Date: 11/14/2016 Issue/Closing Date: 11/14/2016

REPORT ON DEBT OBLIGATION

(Pursuant to Tennessee Code Annotated Section 9-21-151)

10. Maturity Dates, Amounts and Interest Rates *:

Year	Amount	Interest Rate	Year	Amount	Interest Rate
2017	\$ 1,000,000.00	0.0000 %		\$	%
	\$	%		\$	%
	\$	%		\$	%
	\$	%		\$	%
	\$	%		\$	%
	\$	%		\$	%
	\$	%		\$	%
	\$	%		\$	%
	\$	%		\$	%
	\$	%		\$	%
	\$	%		\$	%
	\$	%		\$	%

If more space is needed, attach an additional sheet.

If (1) the debt has a final maturity of 31 or more years from the date of issuance, (2) principal repayment is delayed for two or more years, or (3) debt service payments are not level throughout the retirement period, then a cumulative repayment schedule (grouped in 5 year increments out to 30 years) including this and all other entity debt secured by the same source **MUST BE PREPARED AND ATTACHED**. For purposes of this form, debt secured by an ad valorem tax pledge and debt secured by a dual ad valorem tax and revenue pledge are secured by the same source. Also, debt secured by the same revenue stream, no matter what lien level, is considered secured by the same source.

* This section is not applicable to the Initial Report for a Borrowing Program.

11. Cost of Issuance and Professionals:☒ No costs or professionals

	AMOUNT (Round to nearest \$)	FIRM NAME
Financial Advisor Fees	\$ 0	
Legal Fees	\$ 0	
Bond Counsel	\$ 0	
Issuer's Counsel	\$ 0	
Trustee's Counsel	\$ 0	
Bank Counsel	\$ 0	
Disclosure Counsel	\$ 0	
_____	\$ 0	
Paying Agent Fees	\$ 0	
Registrar Fees	\$ 0	
Trustee Fees	\$ 0	
Remarketing Agent Fees	\$ 0	
Liquidity Fees	\$ 0	
Rating Agency Fees	\$ 0	
Credit Enhancement Fees	\$ 0	
Bank Closing Costs	\$ 0	
Underwriter's Discount _____ %		
Take Down	\$ 0	
Management Fee	\$ 0	
Risk Premium	\$ 0	
Underwriter's Counsel	\$ 0	
Other expenses	\$ 0	
Printing and Advertising Fees	\$ 0	
Issuer/Administrator Program Fees	\$ 0	
Real Estate Fees	\$ 0	
Sponsorship/Referral Fee	\$ 0	
Other Costs _____	\$ 0	
TOTAL COSTS	\$ 0	

REPORT ON DEBT OBLIGATION

(Pursuant to Tennessee Code Annotated Section 9-21-151)

12. Recurring Costs:☒ No Recurring Costs

	AMOUNT (Basis points/\$)	FIRM NAME (If different from #11)
Remarketing Agent		
Paying Agent / Registrar		
Trustee		
Liquidity / Credit Enhancement		
Escrow Agent		
Sponsorship / Program / Admin		
Other		

13. Disclosure Document / Official Statement:☒ None Prepared☐ EMMA link☐ Copy attached

or

14. Continuing Disclosure Obligations:

Is there an existing continuing disclosure obligation related to the security for this debt?

☐ Yes☒ No

Is there a continuing disclosure obligation agreement related to this debt?

☐ Yes☒ No

If yes to either question, date that disclosure is due _____

Name and title of person responsible for compliance _____

15. Written Debt Management Policy:

Governing Body's approval date of the current version of the written debt management policy

11/14/2011

Is the debt obligation in compliance with and clearly authorized under the policy?

☒ Yes☐ No**16. Written Derivative Management Policy:**☒ No derivative

Governing Body's approval date of the current version of the written derivative management policy

Date of Letter of Compliance for derivative

Is the derivative in compliance with and clearly authorized under the policy?

☐ Yes☐ No**17. Submission of Report:**

To the Governing Body:

on 11/14/2016

and presented at public meeting held on

11/14/2016

Copy to Director to OSLF:

on _____

either by:

☐ Mail to:505 Deaderick Street, Suite 1600
James K. Polk State Office Building
Nashville, TN 37243-1402

OR

☒ Email to:StateAndLocalFinance.PublicDebtForm@cot.tn.gov**18. Signatures:**

 AUTHORIZED REPRESENTATIVE

PREPARER

Name Jim Durrett

Title County Mayor

Firm _____

Email mayordurrett@mcgtn.net

Date 11/14/2016

Name Shannon Holt

Title Assistant Director of Accounts and Budgets

Firm Shannon Byrme Holt

Email sholt@mcgtn.net

Date 11/14/2016

NOMINATING COMMITTEE

NOVEMBER 14, 2016

AGRICULTURAL EXTENSION COMMITTEE

2-yr term

Commissioner Joe Weyant nominated to fill the unexpired term of Commissioner Mark Riggins; term to expire January, 2018.

ECONOMIC AND COMMUNITY DEVELOPMENT BOARD

4-yr term

Commissioner Joe Weyant nominated to fill the unexpired term of Commissioner Mark Riggins; term to expire August 31, 2018. (Coterminous with term of office)

JAIL AND JUVENILE COMMITTEE

2-yr term

Commissioner Joe Weyant nominated to fill the unexpired term of Commissioner Mark Riggins; term to expire January, 2017.

LEGISLATIVE LIAISON COMMITTEE

2-yr term

Commissioner Larry Rocconi nominated to fill the unexpired term of Commissioner Mark Riggins; term to expire July, 2018.

NOMINATING COMMITTEE

2-yr term

Commissioner Joe Creek (Committee District #11) nominated to fill the unexpired term of Commissioner Mark Riggins; term to expire January, 2018. (**Selection from Commission Districts 4, 6, 11 and 15**)

COUNTY MAYOR NOMINATIONS

NOVEMBER 14, 2016

COMMUNITY CORRECTIONS ADVISORY BOARD

2 & 3-yr terms

Ann Kroeger is nominated to replace Shannon Miller for a three-year term to expire November, 2019.

COURTS CENTER COMMITTEE

3-yr term

Commissioner Joe Creek is nominated to serve another three-year term to expire November, 2019.

JUDICIAL COMMISSIONER

1-yr term

John Dennis Bushnell (part-time) nominated to serve another one-year term to expire November, 2017.

VETERANS SERVICE ORGANIZATION

4-yr term

Dave Cooper has been filling an unexpired term and is now eligible to be nominated to serve his first full four-year term to expire November, 2020.

Dewey Browder is nominated to serve another four-year term to expire November, 2020.

COUNTY MAYOR APPOINTMENTS

NOVEMBER 14, 2016

BUDGET COMMITTEE

1-yr term

Deferred to December

MONTGOMERY COUNTY FAIR COMMITTEE

2-yr term

Commissioner Joe Weyant appointed to fill the unexpired term of Commissioner Mark Riggins; term to expire August, 2018.

RESIDENTIAL DEVELOPMENT COMMISSION

2-yr term

Commissioner Garland Johnson appointed to fill the unexpired term of Commissioner Mark Riggins; term to January, 2018.

SMR MUNICIPAL SOLID WASTE REGION BOARD

6-yr term

(needs approval from County Commission)

Commissioner Ed Baggett appointed to replace Commissioner Joe Creek for a six-year term to expire November, 2022.