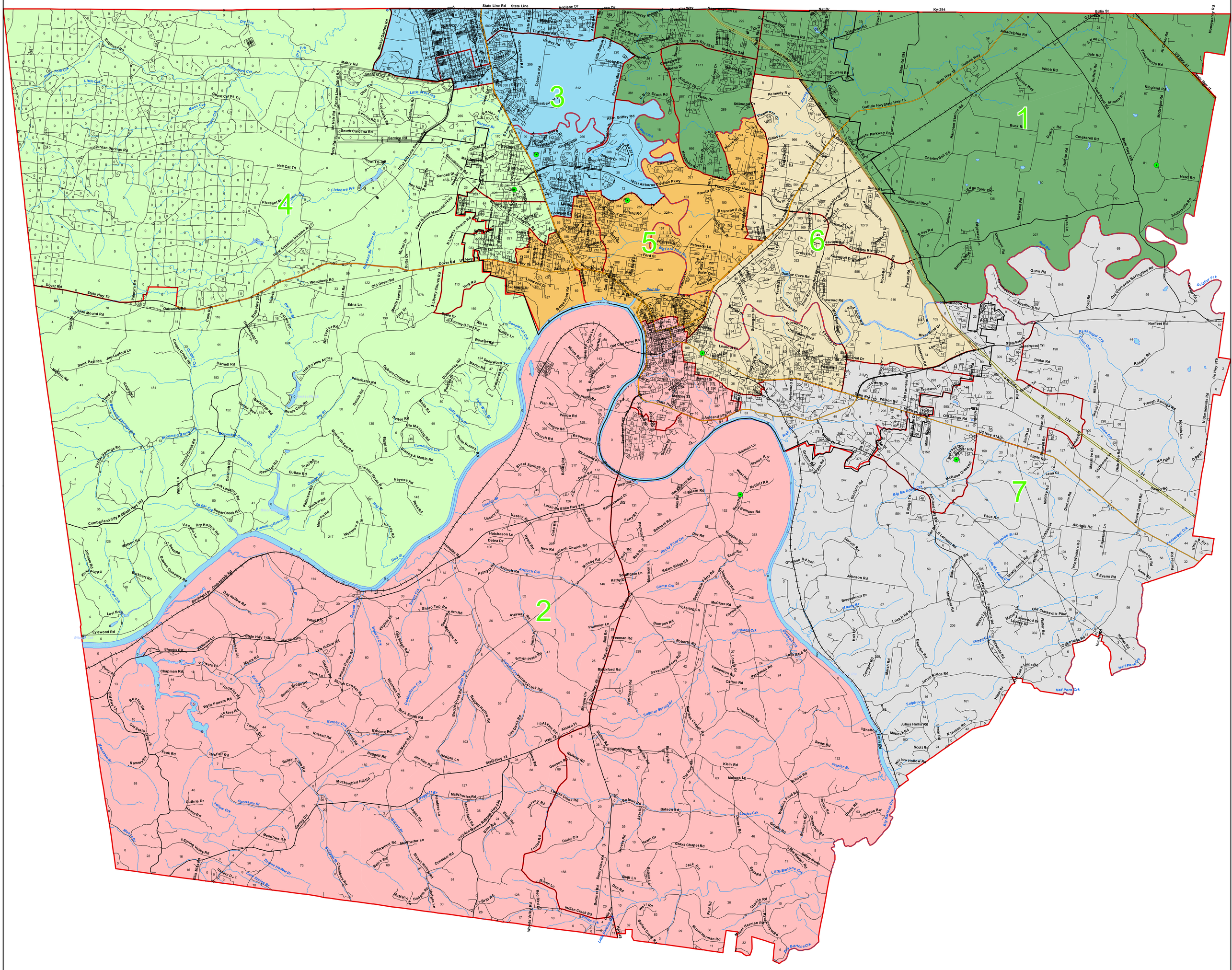Proposed School Board District Plan